1100 LOSE LIVES IN BRAZIL SHIPWRECK

WEATHER
San Francisco and Bay Region
Unsettled with Occasional Rains Wednesday and Probably Thursday. Moderate Temperature.

RICHMOND RECORD HERALD
A RICHMOND PAPER FOR RICHMOND PEOPLE

LATEST WIRE NEWS
COMPLETE REPORT EACH MORNING FURNISHED BY UNIVERSAL SERVICE

VOL. XXVI, NO. 702. TELEPHONE Richmond 79. RICHMOND, CALIFORNIA TUESDAY, OCT. 25, 1927 WEDNESDAY, OCT. 26, 1927. Read It First In The Record Herald PRICE 5c

PLANES TO HUNT MISSING TRIO

The CORE

Fourteen of 40 passengers on a Chicago to St. Louis motor bus **were hurt, one of them seriously when** the bus overturned near Towanda yesterday.

One girl and 9 men students were executed and scores of Chinese students arrested in Peking yesterday as part of Chang Tso-Lin's campaign against radicalism.

Ruth Elder is proving the "big thrill" of the day at Lisbon. She arrived there early last evening.

Jack Johnson, ex-heavyweight champion, will be tried in Columbia City, Ind., Friday on a charge of violating the state prohibition act.

Two men were badly hurt and tenement houses shaken for blocks when an explosion occurred in a six still moonshine shop at Newark, N. J.

750 pounds of gum opium was seized in a raid at St. Albans, Vt., and two men arrested, government officials announced. The drug was valued at $75,000.

German ships of war may now make purchases from bonded warehouses in the U. S. without paying duties. The privilege had been suspended since 1917.

Luis G. Higgins, former private secretary to Francisco Serrano, Mexican rebel leader, has surrendered to federal authorities in Mexico city.

Mrs. Catherine Cassler, sentenced to hang in Chicago Friday for murder, was yesterday granted a 60 day stay.

Two women election officials, both mothers, were each sentenced to serve a year in the county jail in Chicago on charges of vote frauds last November.

Martial law has been proclaimed in Rumania as the result of the alleged plot of ex-Prince Carol to regain the throne.

83 Acres Bought By Mystery Firm

Adding 83 acres by purchase by purchase of the Point Isabelle property of the DuPont Powder company to its already large holdings the Berkeley Waterfront company, known as the "mystery corporatiton," has a total of 604 acres in the city of Richmond it became known yesterday. The company has acquired large portions of waterfront lands in the last few years, until now they stretch almost without a break from the end of South Fourteenth street to the southern end of Richmond, in addition to large blocks in Albany and Berkeley.

Condition of Judge Roth "Not Good"

Justice of the Peace John Roth who is in St. Joseph's hospital in Stockton, following an auto accident 15 miles east of that city last Sunday, was last night reported to be doing "not very well." His chest condition was reported to be bad.

PROFITABLE POULTRY

If you are located where you can keep a few chickens you will probably find it very profitable to buy some baby chicks, raise them on the scraps from the table and later on sllies, consult the Buyers Guide have your own fresh eggs and now and then a chicken for dinner.

For a place to buy baby chicks, feed and poultry supon the classified page.

TWO MEN, BOY FEARED KILLED IN BOAT BLAST

Hunting Party In Suisun Bay Fails To Return From Sunday Trip

MARTINEZ, Oct. 25.—Airplanes and launches will begin a search at dawn tomorrow for two men and a boy missing in a launch since last Saturday.

Those missing are: Antonio Bellici, 22, married, an employe of the Union Oil company and living at Valona; August Re, 25, married, a grocer of Crockett and Francis Nemanich, 14, son of Michael Nemanich of Crockett.

LEFT SATURDAY

The trio left Pittsburg Saturday night in a launch rented from Peter Tortini of Pittsburg and towing a small skiff. They planned to hunt along the sloughs of Suisun bay and to return Sunday night.

The sheriff's office was asked for aid in search of the men when they failed to appear for work Monday morning. Antonio Dowrello, brother-in-law of Re and an automobile dealer of Crockett, and Balicci's brother-in-law, Charles Taccone of Crockett went to Martinez yesterday to secure the sheriff's aid. It is feared that the launch has grounded in the sloughs.

EXPLOSION FEARED

"The launch is a perfectly safe one and could not capsize," said Dowrelio. "I feal there may have been an explosion of gasoline on board. On the other hand, the engine may have stalled and they could not get out of the sloughs. I already have arranged for an aeroplane to assist us in the search."

Hold Last Rites For Mrs. Hogue

Mrs. Rosetta A. Hogue was laid at rest in Sunset View cemetery yesterday afternoon following services conducted from the Wilson and Kratzer chapel and under the auspices of the Richmond Rebekahs

Mrs. Hogue, a native of Iowa, and well known in Richmond where she has resided for the past ten years, passed away at her home, 138 First street last Saturday. She was active in the Richmond Rebekah lodge and the Ladies of the G. A. R.

Mrs. Hogue is survived by her husband R. L. Hogue, her son, John Cuthbert of Richmond, daughter Mrs. Vera Barnhard of Berkeley and two foster daughters, Mrs. Frances Higgins, of Oleum, and Mrs. R. Barton of Sacramento.

War Memorial To Be Dedicated December 11th

MARTINEZ, Oct. 25.—Dedication of the war memorial being erected at Hookston in honor of Contra Costa veterans will not be held until Sunday, December 11, Sheriff R. R. Veale, sponsor of the monument, announced today. Dedication of the memorial had been planned for Sunday, November 13, but inability to complete it by that time has led to postponement of the exercises.

NEILSON RETURNS

Five months were spent by Thomas Neilson, of the Richmond Hardware company, in touring Europe and in visiting with his mother in Denmark, he reported on his return here.

Flores To Go In Court On Friday Facing Murder Charge

Complaint Is Signed By Widow of Slain Man In Street Brawl

MARTINEZ, Oct. 25.—Preliminary examination of the Librado Flores, 35, held here on a charge of murder following the slaying of Antonio Marazl, 34, father of four children, in a free for all fight in North Richmond Sunday night, was fixed for Friday morning by Justice of the Peace Frank Glass today.

Time for Flores hearing was set after peace disturbance charges preferred against three men involved in the fight, held at first as material witnesses, were dismissed by Justice Glass and the men allowed their freedom. Those liberated were Antonio Marques, 32, Joe Alameda, 31, and Victorina Nogueira, 34, all of North Richmond.

CHARGE FILED

Charge of murder against Flores was filed by Mrs. Manuela Marazl, widow of the slain man.

Authorities continued today to collect evidence indicating that Marazl was attempting to quell the fight in which Flores became involved. Flores was armed with a knife, according to charges to officers by the men taken as material witnesses, while the others were armed with pickets. Marazl was stabbed in the neck and died on the spot from loss of blood.

Insurance Agent Session To Be Held Friday

MARTINEZ, Oct. 25.—Members of the Contra Costa County Insurance Agents Association have been summoned to a meeting to be held in the office of Judge Frank Glass, Friday at 7:30 p. m., according to notices sent out by Secretary C. A. Ricks. The insurance agents will arrange for participation in the state convention, which is to be held at Sacramento to next week. They will also discuss the fight that is now being made on the insurance agency system in California. Henry Johnson of Richmond, president of the board, will preside.

Elks Thank Record-Herald For Aid

Richmond, California,
October 24, 1927.

Guy E. Milnes,
Record-Herald,
Richmond, California.

My Dear Friend:

I wish at this time to express my sincere thanks and those of the entire Lodge of Elks for the kind and generous cooperation you and your staff are giving us in any and all of our activities.

I was, however, greatly impressed by the amount of publicity you gave us last week on the laying of the corner stone of the Woodrow Wilson Grammar School and we are all grateful indeed. The occasion, we think, was a big success and we are not forgetful of any of those who helped make it such.

With kindest regards.

I remain
A. B. HINKLEY,
Exalted Ruler

ASK LICENSE TO WED

Mildred Friend, 25, of Richmond and Harold W. Morton, 27, of Oakland, made application for a marriage license in aMrtinez yesterday.

MEXICAN GIRL NEAR DEATH IN LEAP FROM CAR

Following Old Mexican Custom Girl Refuses Unchaperoned Ride

MARTINEZ, Oct. 25.—Rigid adherence to the customs of her people may cost pretty Mary Garcia, 21-year-old Mexican beauty her life.

The girl last night jumped from a moving automobile driven by her finance, who had suggested that they visit his mother, and in being thrown heavily to the highway pavement at the junction of Valley street with the State highway in Crockett, fractured her skull. She is at the Martinez hospital, unconscious and with surgeons holding out but slight hopes for her recovery. Augustine Reyes, 24, of Port Costa, whose bride the girl was soon to become, is heart broken over the mishap and perhaps fatal termination of their dreams of future happiness.

OBSERVES CUSTOM

According to the authorities who were called to the hospital to investigate the accident, it is an age-old rule among the Mexican people that a girl who values her reputation must not accompany a young man, even her betrothed, on other than short, special missions, and then only with a chaperon in attendance. The courting must be done entirely at the home of the girl's parents or guardian, and not until after the marriage, may the couple go anywhere wholly alone.

FIANCE SUGGESTS VISIT

Young Reyes, employed for several years at the Post Costa brick yards, met his sweetheart as she left the Crockett postoffice last evening to return to her home. He suggested that she permit him to drive her home. At the Highway-Valley street junction, instead of turning to Valona where Mary Garcia resided with her parents, Reyes suggested that they go to Post Costa to visit his mother who had come from El Paso, Texas, two weeks ago and pending whose coming the wedding of the engaged couple had been postponed since last April.

JUMPS FROM CAR

Mary Garcia refused to accompany her fiance to Port Costa and reminded him of the Mexican custom and rule. With that she opened the door of the car and jumped. She was thrown heavily to the pavement and in falling struck her head on the concrete, fracturing her skull.

Fred Risley New Hotel Manager

Fred B. Risley, formerly manager of the Hotel Whitecotton in Berkeley and the Cardinal at Palo Alto, yesterday took over the management of the Hotel Carquinez, in the place of Emil J. Iverson who recently handed in his resignation.

The Directors of the Hotel Carquinez, E. M. Downer, C. S. Renwick, T. H. Delap, C. C. Kratzer, and H. A. Johnson, were told by Clayton V. Smith, vice-president of the Hamilton Hotel Chain that the Carquinez was making rapid strides toward being placed on a dividend paying basis.

At the Annual Meeting of the stockholders, which will be held on the second Tuesday of January, 1928, a complete Statement of earnings and disbursements will be presented. No meeting was held on the second Tuesday of January, 1927, for the reasons the Company had been operating but six months.

820 Saved As Big Ship Sinks To Ocean Doom

NEW YORK, Oct. 26.—According to cables and radio advices received in this city early this morning more than 1100 passengers on the Italian steamer Princess Masaldo lost their lives when the vessel foundered off Bahia, Brazil. About 820 passengers are reported to have been saved. Four steamships responded to an S O S. One of these ships is the Formosa.

DETAILS FEW

Nothing is yet known of the cause of this great ocean tragedy and there is no news as to the safety of the officers and crew of 150.

The Masaldo which is owned by the Italian General Navigation company is one of the fastest vessels plying between Genoa and South American ports.

It is believed that most of the passengers are Italian immigrants who were on their way to join the colony of their fellow countrymen in Argentina.

Realtors Take Option On Lions' Fame By 15-2 Score

The Realtors made good their threats of beating the Lions at the ancient and honorable game of ball clouting by trimming their foes 15 to 2 yesterday afternoon in First street park.

BENEFIT GAME

It was a benefit game for children at the Preventorium in Marsh Creek Canyon. There were few in the grandstand, but enough tickets were sold to warrant a sum close to $80 being forwarded to the Preventorium at an early date.

The Lions were not themselves yesterday, in fact they had to draw on outsiders to fill the holes in the ranks made by the failure of regular players to appear. Johnny Miller, on the mound, was not himself and did not pitch his usual game. They knocked Johnny all over the lot. He went wild a few times hitting the players, here, there and everywhere.

Jack Burg, twirler for the Realtors, did his stuff. He looms as a great pitcher, with a little more experience. Jack fanned seven and walked only two.

REALTORS FADE LIONS

The Realtors had the Lions beaten early in the game, but they were not satisfied. In the seventh inning, they kept coming up to bat so often that the spectators in the grandstand got dizzy watching them. Eleven hits, they got in that one inning—eleven hits that ran to eleven runs.

Mrs. W. H. Bryant was at the gate collecting tickets and seing that the two-bit pieces dropped into the Preventorium fund. As a ball game it furnished plenty of fun and thrills for the spectators and as a benefit it was a big success. So "everybody's happy and the song rings high."

FAIR UMPIRE—YEA!

W. L. "Doc" Seawright umpired the game and was impartial in his decision. Some said he even added the Realtors who a few days ago intimated that he had accepted a bribe to throw the game to the Lions. Of course this was denied by Bob Smith who explained that the ten-dollar bill he handed to Doc were merely the amount due for cans of string

(Continued on Page Six)

Pennington Returns From Tour In South

W. M. Pennington of 1826 Bissell avenue, who has been on a trip to the southern states returned home yesterday morning, and says there is no place that looks as good to him as California, and particularly Richmond. During his absence he visited with relatives in Louisville and Danville, Kentucky, and also spent two weeks with his brother at Oneida, Tennessee.

Scouts Pass Tests, Awarded Badges

Frank Hafner, received his tenderfoot badge last night a meeting of Troop 2, Boy Scouts of America, at Scout hall. George Irwin passed the second class compass test. A member of the American Legion committee which sponsors the troop, was present and was in charge of the drill. Fred Hess, scoutmaster, presided.

MRS. W. H. SMITH HOME

Mrs. W. H. Smith of 659 Twenty-first street has returned home from a four month's trip to the east. While on her trip she visited her daughter in East Liverpool Ohio.

BUILDING PLANNED

PITTSBURG — New business building to be constructed at corner of 4th and Cumberland streets to be used as cleaning establishment.

Congestion On Route Will Be Obviated Thru Hiway Action

Survey of Area Ordered By Meek; New Hiway May Be Built

SACRAMENTO, Oct. 25.—Breaking of the present bottleneck at Pinole in Contra Costa county which at the present time forms one of the chief highway problems in the state will be accomplished at the earliest possible moment, Bert B. Meek, director of the state department of public works, announced today. Meek, in commenting on the present situation existing on the principal route from the north end, east to Oakland, stated that he has long had the problem in mind and that it will be solved as quickly as possible.

SURVEY ORDERED

The state department head announced that he is powerless at the present time to lay plans for the breaking of the narrow highway until a report of engineers now making a survey of the area is submitted. Meek ordered the survey two weeks ago and state engineers have been working to devise a scheme whereby the congestion may be done away with. The state highway commission, according to Meek, has a road program mapped out which must be completed before new projects are planned, but with the situation existing as it does at Pinole, the commission will break its rule and will include the Pinole problem with other state project.

NEW HIGHWAY SEEN

Engineers are uncertain as to what course of action to take, but it is believed that a new highway will be constructed which will skirt the town limits of Pinole, connecting the broad stretch of highway as the road enters Pinole with the other widened highway beyond Hercules. Another suggestion is for a single one way road to be constructed around the town with traffic proceeding in the opposite direction passing along the present highway as it does today.

The highway commission has long planned to break the bottleneck, but with the completion of the Carquinez bridge traffic has increased to such an extent that the commission has found that action must be taken at once instead of following the completion of the state's present road building program.

Elks Plan Party For Hallowe'en

A Hallowe'en party will feature the Richmond lodge of Elks "ladies night" celebration Saturday night. The affair will be in the form of a costume party, though not a masquerade, and the members and their ladies have been requested to wear yama-yamas or other costumes or old clothes.

Fire Chief W. P. Cooper heads the committee and those assisting him are Guy Vaughn, Fred Caudle, Harry Curry, Charles Freine, Elmer Leggett, Edward Usher, Edward Zeim, L. Rampoldi and B. Buchanan.

The Elks last night held initiation for a class of candidates. An entertainment consisting of Hawaiian steel guitar selections by Chester Lanfenstein; several numbers by the Arion Trio and tenor solos by Michael Patrick of San Francisco featured the program.

VISIT MASONIC HOME

Mrs. Mary L. Hodges, Miss Katherine McRacken and Mrs. R. G. Lee, visited the Masonic home at Decota recently to see two former Richmond residents, Mrs. W. F. Lane and Mrs. Cowley.

BRIBERY GAVE MAN FREEDOM: BANK BANDIT

Edgar McFarland Acted As Go-Between In Case, Charge

Edgar McFarland, Richmond band robber, was the star witness in the trial of Harry Smith in San Rafael on charges of having escaped from a convict camp in 1925, when it is alleged Edward Trader, former guard at San Quentin and now guard at Folsom prison, accepted a bribe of $900 to procure the release of Smith.

ALLEGED BRIBERY

Mcfarland testified that he acted as a go-between in the alleged bribery, securing the $900 from a Mrs. Guy Gardner, at 1558 Webster street, Oakland, and delivering the money to the guard in the Merced postoffice.

In return for the money, Trader is charged with having arranged for Smith to leave camp, assured him a parole had been obtained purchased a civilian suit for him and arranged for his transportation to Sacramento in an automobile of the State Highway commission and driven by an employe of that commission.

OAKLAND WOMAN NAMED

According to McFaryand, Mrs. Gardner then was employed under another name as a feature writer on an Oakland newspaper. Representative Charles F. Reindollar of Marin county, chief attorney for Smith, also said Mrs. Gardner had worked on an Oakland newspaper. McFarland further testified that Trader had been angry because the amount delivered to him at Merced was only $900.

He said Trader had asserted he was to receive $1000 for negotiating Smith's parole and objected strenuously to having the amount cut down.

$1000 HELD INVOLVED

He said he had agreed to pay Trader $1000 to arrange his release on parole. He had been able to obtain only $900 through Mrs. Gardner, he said, and McFarland had taken that amount to Trader at Merced.

Smith also said he did not give the matter of official parole papers any thought at the time he left the prison camp at Mariposa, or the fact that he was not first returned to San Quentin before being given parole. He said that after Trader told him everything had been arranged, including purchase of civilian clothing for him and transportation in an official State automobile, he felt certain the matter was official.

MISSING 3 DAYS

According to Smith he left the Mariposa prison camp March 16, 19225, and arrived in Sacramento the following day. He was not reported missing from the road camp until March 20, three days

(Continued on Page 8)

Send El Cerrito Girl To School Of Correction

Rosie Limas, 15-year-old El Cerrito girl, whose charges of misconduct against two men, one her 45-year-old uncle and the other a San Pablo avenue fruit vender, has sent the former to jail for one year and threatens similar punishment to the second, was yesterday committed to a State school of correction.

DE GREGORIO IN L. A.

Louis De Gregorio, local painter and decorator, is in Los Angeles for a vacation of one week.

Record-Herald Editorial and Feature Page

RICHMOND RECORD HERALD

A Consolidation of the Record-Herald and Richmond News

Published Every Morning Except Mondays and the Days Following Holidays by the
Record-Herald Printing and Publishing Company
Telephone Richmond 70 and 71—2201 Macdonald Avenue

G. E. MILNES ..... President and Manager
GROVER E. MILNES ..... Business Manager

Entered at the Postoffice at Richmond, California, as Second Class Matter.

SUBSCRIPTION RATES

One month by carrier 50c
One year $6.00

Official Paper Of The City Of Richmond. California

WEDNESDAY, OCT. 26, 1927.

ANOTHER VICTORY

Another good American institution has been given a clean bill of health. The experts on diet have discovered that the reliable dish of ham and eggs is all right. The high brows have been telling us for years that the old fashioned "ham and" like a great many of other old fashioned American habits was all wrong. But now it is discovered not suddenly but after many years of patient experimentation that this American dish is all right from the dietary standpoint. The ham is rich in Vitamin B lacking in Vitamin A while the eggs has the Vitamin A but is short in the B. What could be sweeter than this?

This is the second blow the American "liberals" have had recently. For years they urged us to look down on good old American apple pie, but now this toothsome dish has been given the official OK of the experts—at least of a great many of the experts. It would of course be impossible to get them all to agree on any one thing.

We have been lectured for years now by the liberals and the internationalists on the short-coming of everything American from our foreign policy and our Constitution down to the things we eat and read. But now the pendulum seems to be, swinging in the other direction and there is cause for rejoicing. To win a victory on ham and eggs and apple pie is no small American achievement in itself. Who knows? Maybe if we keep on trying we will find that some of our other customs and institutions are not so bad after all. There is hope for the future in spite of the insidious efforts of the internationalists, the cancellationists, the spinach eaters and the lettuce nibblers.

In the meantime there is another consoling thought. In spite of the warnings given them the American people have gone on with their ham and eggs and their apple pie until the experts have come around to their way of thinking. Therefore there is still hope for other American institutions. Maybe the rest of the high brows will come around to.

—o—

It is said that Henry Ford is taking over several million acres of rubber tree land in Brazil which indicates that Uncle Henry may not have so much faith in Tom Edison's synthetic rubber plant after all.

—o—

Captain Ronald Amundsen the explorer laments that there is nothing more for him to do. If time hangs on his hands too heavy he might go to Indiana and help untangle the political situation.

—o—

Speaking of self-hypnosis, the New York papers have now gotten themselves into the frame of mind where they think the New York Republicans made a political blunder by criticizing Al Smith.

How To Earn Money!

Gift shop proprietors and people who make novelties are already buying with a athought of the holiday season and so it behooves those who have ideas for things that will make acceptable Christmas gifts to get to work on them. So many write and tell me of the loveliest of things that they can make and I can't see why these same women can't visit gift shops and the like and show their wares. People are always looking for new and dainty things to buy, but don't forget the practical things when you are working for trade.

I have a coin dated 1739, Do you think it is worth anything, if so where would you suggest that I try to sell it? Where is the best place to write to? Thanking you very much. E. C.

It depends largely on what sort of a coin it is, but I am sure that if you write to the Elder Coin Company of New York, they will tell you the value of it if you give them a complete description of the coin.

Do editors not accept manuscripts unless they are typewritten? What is the usual cost for having them done? Where can I get them typewritten? A. M.

I do wish that you had given me your address, because I could put in touch with an number of people who are looking for just the sort of typing that you desire. I am afraid that you would have hard work nowadays to get an editor to more than glance at the first page of any manuscript that is not typed. The cost of having manuscripts typed depends of course on their length, but certainly, in my mind, those who do it do not overcharge.

building through physical culture will receive the personal attention of Lady Grey, beauty culturist, and should be signed by the writer's full name and address, which will not be used without permission. Address her, care of this newspaper.

CUTEST THING BABY EVER SAID

The heat of last October 1, seemed to much for our little pup. He kept shifting his position as he lay on the floor, but due to the intense heat he could not make himself comfortable. Finally he got up and pushed his little body under the ice box and there he remained all day, except when he came out for his meals.

MISS NORMA GELBTUCH.

CLEAN YOUR TOOTHBRUSH

Many intelligent people will go to a dentist and have a so-called "prophylactic treatment" for pyorrhea of the mouth, and then return home and again use the same infected tooth brush.

Surely a tooth brush becomes infected in all types of sore throats and from a tooth socket after a diseased tooth has been extracted. A tooth brush which has been used while the throat is in any way infected should be destroyed, and the teeth should be cleaned with a piece of gauze or pledgets of cotton, moistened with milk of magnesia or boracic acid solution. After the teeth and gums are restored to a healthy condition a new tooth brush should be used.

WHY I BLUUSHED

One morning as I was partly dressed I heard the storeman running up the stairs. I started to run for my bedroom, thinking I could make it before he got up. I slipped as he opened the door. Do you wonder I blushed when he had to help me to get up?

KITTY KELLY.

Sweet cucumber pickles will shrivel if the brine is too strong or if too much sugar is used.

—RAGS WANTED—
RECORD-HERALD

What Your FACE TELLS

©c. 1927- by Betty Morrison PSY.D.

THE NOSE FOR NEWS

Here it is. This is the nose that should belong to a newspaper reporter. This nose has the ability to "ferret" things out. It is often called the pointers nose.

Note the uniform curve from the pointed and known to science as the inquisitive nose.

This person is a seeker after information. He has the ability to trace news to its source. He can gain information which usually lies hidden from the world without making enemies or arousing suspicion.

While he enjoys discovering facts he delights also in gathering interesting bits of gossip. So, wherever you see this nose you may know that the individual has a pottering, prying, snoopy nature. And you'd better lock up your secrets.

The possession of a dimple or cleft in the point of the nose indicates a keen and penetrating mind.

The length of the nose indicates caution, the breadth, the power to take in bearings of a subject; height at the bridge denotes intellectual progress and elevating tendencies.

Possessing other necessary qualities the person with the inquisitive nose makes a good reporter, inspector or gatherer of statistical information.

The man with this nose makes an excellent detective.

YOUR MARRIAGE PROBLEMS

By Patricia Lee

Many a marriage problem has its beginning in "just a little misunderstanding" which might have been nipped in the bud by a frank talk between husband and wife. Bella D—feels that she has married a tight-wad, that her husband is stingy and unreasonable. The husband, in turn, feels that Bella is selfish and extravagant. They make no attempt to adjust their difficulties, but actually invite trouble—both with a chip on the shoulder, both suspicious, secretive and unhappy.

SAYS THE WOMAN
Dear Patricia Lee—

I have been married a year and am very unhappy. My husband is very stingy and unreasonable. He is always complaining about expenses and calls me extravagant. An occasional movie is the extent of our amusements. He tells me his salary is small, although he has never told me exactly what it was. He works overtime and I never know what he does with his money. He says he is saving it to make a home for us, but we are still living in the furnished room we came to when we married. If I even so much as buy a pair of silk stockings he starts a quarrel. He says we are living beyond his means, but I don't believe it. When I buy a new dress he accuses me of dressing to attract others. I have always had a nice home and clothes and I don't think it fair of him to cut me down so. Sometimes I half believe he is spending money on some one else.

BELLA W.

It may be, Bella, that your husband makes even less than you think. See if you cannot get him to take you into his confidence. It is only fair that he should tell you how much he makes so that you may govern yourself accordingly. Then it is up to the two of you to budget your expenses so that there will be no argument as to what you can or cannot afford. The fact that your husband is working overtime indicates a sincere desire on his part to get ahead and with the prospect of a home to look forward to, you should be willing to practice every reasonable economy in order to help him.

It is most unfair to place the blame on some on else when it is our own foot that has slipped. J. J. offers as justification for his own faithlulessness a sudden crankiness on the part of his wife. It hardly seems that after eighteen years of comparative peace a wife would suddenly evince a bad disposition unless there was a reason for it. And from J. J's letter if would seem there has been reason a-plenty!

SAYS THE MAN
Dear Patricia Lee:

I have been married nineteen years and my wife and I got along very well together until about a year ago, when she developed a sudden crankiness. She is always complaining, is suspicious of me every time I go out and adopts an unreasonable attitude that is most disagreeable to a man of my type. I have always provided well for her and our two children, but her suspicious attitude is driving me further from her all the time. We are getting to the point that we are not at all congenial, our interests are not the same and we find no pleasure in each other's company. Recently I have been going out with a woman who lives near us and I have formed a deep attachment for her. She is a widow with two children and since her husband died a little over a year ago I have looked after her business interests. My wife has learned of our friendship. Now the widow has refused to see me again on the grounds that she does not wish to make trouble. How can I convince her that my wife has brought this upon herself? J. J.

If the widow is wise and possesses a sense of fairness and justice, you'll have a hard time convincing her. She will realize that a man who blames another for his own wrongdoings is not the man to trust. Somehow I am inclined to believe that your wife's sudden "crankiness" is due to your faithlessness instead of vice versa. It seems to me more than a mere coincidence that the change in her disposition and your acquaintance with the charming widow came about at practically the same time. So take your medicine like a man. Let the widow go her way and see if this doesn't put an end to your wife's suspicion and "crankiness."

What the Good Book Says by Rev. R. W. Keeler, D.D.

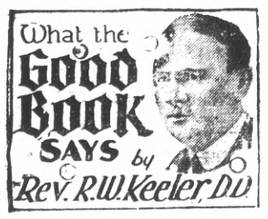

Q. What three Bible characters were promoted at the same time?—E. H. D., Long Beach, L. I.

A. "Then the King promoted Shadrach, Meshash and Abednego, in the Province of Babylon."—Daniel III.:30.

Q. Did Jesus ask for honor from men?—N. B. A., New York city.

A. "I receive not honor from men."—John V.:41.

Q. How did St. James die?—C. G. L., San Francisco.

A. "And he (Herod the king) killed James the brother of John with the sword."—The Acts.:2.

Q. What promise is made to faithful ministers?—L. R. T., Hartford, Conn.

A. "When the chief Shepherd shall appear, ye shall receive a crown of glory that fadeth not away."—I. Peter V.:4.

Q. Does God help people in temptation?—J. W. Y., Albany, N. Y.

A. "The Lord knoweth how to deliver the godly out of temptations, and to reserve the unjust unto the day of judgment to be punished."—II. Peter 11.9.

What Do You Know?

1. What caused the overthrow of Robiespierre, and when?
2. Who made the "Ride to Khiva"?
3. What gift did the bandit Ermak make to a Russion czar that saved his own life?
4. Where is the tomb of Tamerlane the Great?
5. Of what land was Antonio Haceo a brillian guerilla general?
6. What American state elected a former gun-runner as governor?
7. Who was Gertrudis Avellanneda?
8. What famous war correspondent rescued a Cuban girl prisoner from Morro Castle in 1898? Her name.

EXTREME DECOLLETE PASSE

Upon where we go depends how we dress. The most elegant frock is lost to chic in the wrong setting, for dress must be right to the occasion as to the style.

For restaurant dining and dancing the semi-formal frock is correct, though one sees women in frocks of very great elegance at both restaurants and supper clubs on their way to or from more important engagements. The most useful type is the fluttering draped frock of velvet, chiffon or crepe satin. The decolletage should not be extreme.

Mlle. Chanel says that to her way of thinking it is very strange to see women displaying themselves in too startling decolletage in public places.

SUEDE FLOWERS NOW

Suede flowers edged with gold or silver beads are used by Paris as a final touch of sophistry on elaborately fur trimmed evening coats. They have proved very popular and will probably be developed in more elaborate forms later in the season.

Another new idea from Paris is the smart motor coat in colors to match the car in which it is worn. Among these is "Hispano" a chic coat in tobacco brown suede leather and tweed.

If the fur coat is smart, says Paris, the coat combining two kinds of fur is twice as smart, if they are combined with designer's genius. In one handsome model Worth combines beaver and seal, with a huge shawl collar and barrel cuffs of beaver fur extending almost to the shoulder.

Old San Francisco

BY ALLIE LOWE MILES

Copyright, 1927, Warner Bros. Pictures, Inc.

Dolores Costello in "OLD SAN FRANCISCO" is a Warner Bros. picturization of this novel.

SYNOPSIS

Don Hernandez Vasquez and his beautiful granddaughter Dolores occupy old Vasquez homestead overlooking San Francisco. The city's prosperity that followed the gold rush missed the Vasquez ranch. Vasquez's indolent ways are to blame. The ranch is coveted by Buckwell, political boss. His lawyer, Brandon, with Brandon's nephew, Terry, try to buy the ranch. Vasquez refuses to sell. Terry falls in love with Dolores. Buckwell plans to oust Vasquez by voiding old Spanish land grant. Terry goes to warn Vasquez and resumes lovemaking with Dolores. Vasquez ignores Terry's warning and tells him Dolores is to marry young Spaniard, Don Luis.

CHAPTER VI—Continued

Vasquez smiled gently. Not for a moment did he imagine how deeply his announcement had affected Terry.

Nor did he notice that the youth smiled bitterly at the thought of what a fool he had been. Terry wanted the wine back on the table that he had barely sipped. He wanted a quantity of it to drown his disappointment and make him forget about the secret Vasquez had just revealed.

"I am sorry you have failed to heed my warning, Senor Vasquez. seem to have misunderstood things." And without further parley Terry picked up his hat and left by the entrance opposite the patio so he would not encounter Dolores. He felt like a silly ass for having believed that Dolores could have cared as he did.

Vasquez looked after him in surprise, shrugged his shoulders and settled down to polish the great

"Grandfather, dear, what is wrong?" she asked gently.

sword and meditate upon the uncertainties of the future.

Out in the patio Dolores was still curiously examining the pretty jewel case. "What is it?" she asked, looking up at Don Luis inquisitively.

"Open it and see!" he advised smilingly.

"No, not unless you tell me first. I don't like frogs, or bumble bees, or worms, and that is what you always 'surprise' me with. What is it?" She held the box, ready to toss away, "or I will throw it into the pool."

"Not this time, sweet Senorita. I won't fool you any more. You have grown up into a real lady, and this is a present to celebrate the event."

Thus reassured, Dolores ventured to untie the small knot, but first she stealthily slipped Terry's card into the low cut neck of her gown. Still a bit doubtful of Don Luis' assurance that nothing would jump at her, she held the box at arm's length and pressed the spring. He laughed delightedly. The lid flew open, revealing a long hatpin, the head made from a real red rosebud that had been metalized.

"It is lovely," admired Dolores, "but if you had only thought. I have as much use for it as for the fat green catapillar you brought me last time." They had known each other so long that Dolores always treated him with the outspoken frankness that she would have given a brother.

"No, no," objected Don Luis. "All the ladies are wearing them in San Francisco—they are the style!" He was very observing when it came to feminine apparel also, more thoroughly informed on the subject than he cared to have Dolores ever know.

"They are the style for ladies who wear hats perhaps, but how am I to wear it in my parasol or mantilla?" Her eyes questioned him provokingly.

Don Luis adored women, but did not like to have them make fun of him or enjoy a joke at his expense.

"Then we will let the flower grow in the rose garden." And taking the pin from Dolores he stuck it up in the earth. The small metal head nodded stiffly beside the natural blossoms that waved above it.

"And I shall water it every day! Thank you so much!" she said in mock appreciation, her eyes twinkling merrily.

"You love a joke, don't you? Well, there is something else in the bottom of the box that I am sure you will appreciate."

Daintily lifting up a corner of the cotton, Dolores saw what appeared to be a silver tube. Taking it out, she examined it with a puzzled pucker between her beautiful eyes.

"What is one to do with a queer piece of silver like that?" she asked, holding it toward Don Luis.

"It shall be my pleasure to show you." Deftly he pulled off the small top and exposed a crimson tube of lip rouge. It was Dolores first introduction to an artificial beauty aid and her bewilderment amused Don Luis.

"For your lips?" she inquired, her feminine instinct telling her what it was for without being informed.

"No, my sweet, not mine—yours!" And without warning Don Luis placed the palm of his hand on the soft coil of luxuriant hair and, drawing her toward him, applied the rouge to her lips.

Furiously indignant, Dolores pushed his hands away and stood facing him defiantly.

"It is an insult to infer that I would use such a thing, and you have no right to put it on my lips!" With the back of her hand she tried to wipe the moist scar away, and it only inflamed her anger to have Don Luis throw back his head and laugh.

He was thinking of the night before and of how differently another woman had acted when he painted her lips. It was that incident that made him think of buying a similar toy for Dolores. Had she only been able to divine his thoughts her anger would have no bounds, for, although only a girl, Dolores had very decided ideas about what was right and proper, and she would not have approved of the worldliness in which Don Luis reveled. Haughtily turning away, she left him and went into the living room, pausing just long enough before a mirror to make sure that none of the hateful stuff was left on her lips.

Dolores was surprised to find her Grandfather alone. "Where is Senor O'Shaughnessy?" she inquired eagerly, pronouncing the long name with difficulty.

"Gone back," replied Vasquez, shrugging his shoulders and pointing down the main road in front of the Rancho.

"Why?" Dolores felt like crying.

"Because I did not tremble at the rash warning which his youthful imagination probably exaggerated." Vasquez believed this to be the real reason for Terry's sudden departure. "It does not matter!"

But to Dolores it mattered very much. She could not understand why Terry left before seeing her. With drooping shoulders she curled up on a wide window seat and dolefully looked off toward Old San Francisco. Perhaps she would never see Terry again! Taking out his card, she read:

"TERRANCE O'SHAUGHNESSY,
The Bachelors' Club,
San Francisco."

Dolores found herself wondering just where the Bachelors' Club was and how Terry spent his time. Did he know a number of girls, and was he as nice to any of them as he had been to her?

Looking up from the card, Dolores sighed, then she gave a little start, frowned and, deliberately turning her back to the room, continued looking out the window.

Don Luis, smiling indolently, had just entered and blown her a kiss from his finger tips. When Dolores turned her back he laughed softly and quickly crossing to the window seat, lounged comfortably at the opposite end.

"Am I forgiven?" And leaning forward he grasped her high heeled slipper to attract her attention.

"Yes," conceded Dolores, "if you will let go of my slipper—please!"

"All right, sweet lady. Now I am going to play a love song for you." And closing his eyes he leaned back against the window and began playing a guitar that he had brought in from the patio.

Rising very quietly, Dolores stealthily slipped away and followed her Grandfather outside, where she had just seen him receive a message from a stranger.

His shoulders sagged. The spark of his old fighting spirit was gone. He was silent and dejected, with an open letter in his hand.

"Grandfather, dear, what is wrong?" she asked, gently putting her arms around his drooping shoulders.

The old man tried in vain to arouse from his depression. "The young Senor was right," he explained listlessly. "They have served notice that our grant is invalid and we must vacate immediately." His lips twitched and his eyes were moist.

(To be continued.)

INSTALLMENT ELEVEN

Society and Club News

ANNUAL DINNER PLANNED FOR BY THE AREME CLUB

The Areme club planned for the annual dinner at a meeting yesterday afternoon at Masonic hall. Those in charge are the following: Mrs. S. E. Greathouse, Mrs. J. O. Ford, and Mrs. J. W. Spencer. The next meeting of the club will be November 8. Mrs. Greathouse presided yesterday.

Whist Enjoyed By Members Of New Alwon Club

The Alwon Club, new among the social organizatione of Richmond, and which was formed at the home of Mrs. Mildred Neylon, 228 Twenty-first street last week, enjoyed an afternoon of whist yesterday afternoon, with Mrs. A. L. Hathaway, of 540 Fifth street, as hostess.

Winners were Mesdames Bertha Hathaway, Babe Snowden, Mildred Neylon, with consolation going to Mrs. Van Horn.

The club will meet a week from next Friday at the home of Mrs. T. J. Hathaway.

SONS OF ST. GEORGE TO GIVE TURKEY WHIST

A turkey whist party will be given by the Sons of St. George November 15. A turkey order will be given for every three tables. A door prize will be given. E. Viller is in charge.

SUNDAY SCHOOL TO GIVE HALLOWE'EN PARTY

The Sunday school of the church of Latter Day Saints will give a Hallowe'en party this evening at Redmen's hall. L. J. Aikens and W. J. Prater are in charge. The party is not only for members of the church and Sunday school, but the public is invited to attend.

ROSALEA 500 CLUB MEETS IN ALBANY

The Rosalea 500 club will meet at the home of Mrs. Margaret Simpson of 309 Adams street, Albany, today, it was announced.

WHIST PARTY WILL BE HELD BY MOOSEHEART

A whist party will be held in Moosehall this afternoon, for the benefit of the Mooseheart district. Prizes for the party are now on display in the window of Schrader's furniture store.

H. Bickford Pasmore

Teacher of Singing. Lamperti method. A principal teacher in the Stern and Scharwenka Conservatories, Berlin, Germany. In Richmond Wednesdays at Mrs. Frazier's Studio. Pillow Building.

District P. T. A. Meeting Called For October 27

The sixteenth district of Parents and Teachers will hold an all-day meeting in the Oakland Y. M. C. A. Thursday, October 27.

Regular business will be discussed and announcements made by the various chairmen.

There will be a luncheon conference of all council presidents and district vice-presidents who will meet with Mrs. S. V. Vollmer, district president, at 1 o'clock.

A school of instruction will be conducted by Mrs. H. V. Brook of Walnut Creek, director of the department of Public Welfare, consisting of juvenile protection, legislation, moving pictures, recreation and safety.

The officers and chairmen of the district have been visiting the various councils and local clubs even in the remote localities. On Thursday, October 20, the district president and her chairman of economics, Mrs. N. I. Currier of Alameda, attended the East Alameda county council at Centerville Grammar P. T. A. and are planning a trip to the Victory Link association in the near future.

There will be a reciprocity luncheon of the Sixteenth District of Parents and Teachers in the Hotel Oakland, November 10. Mrs. L. J. Thomas is anxious to have all presidents of associations make reservations as soon as possible by calling her at Richmond 2082.

Mrs. Anderson Is Hostess To Unity Lodge At Whist

Mrs. Agnes Anderson of 45 Willow Ave., Stege was hostess to the Unity Lodge, Daughters of St. George and their husbands Saturday evening. Whist was played. This was the second game of the Whist series. The winners were as follows: First, Miss Georgina Pimm; ;second, Mrs. H. Waddingham; third, Mrs. Bessie Medlicott; fourth, James Wright, and consulation prize, Miss Elizabeth Charolton.

WAR MOTHERS TO VISIT HOSPITAL

A visit to Letterman hospital will be made by the hospital committee of the Richmond chapter of War Mothers today. The party will leave on the 12:30 o'clock boat for San Francisco.

IT WON'T BE LONG NOW

Peter R. Barris, 32, and Lena Coon, 34, both of Richmond applied for a marriage license in Martinez yesterday.

Three Women On Oil Trial Jury

TWO WOMEN with bobbed hair and one gray among eleven tentative jurors chosen at opening of Teapot Dome conspiracy trial in Washington. Photo shows (left to right) Miss Berine K. Heaton and Mrs. Amela L. Bailey, chosen respectively jurors No. 1 and 2.

S. R. I. WILL GIVE CONCERT FOR CLUBHOUSE

To aid the last payment for the clubhouse of the South Richmond Improvement club, a concert interspersed with readings will be given tonight in the clubhouse beginning at 8 o'clock. A silver offering will be taken.

Mrs. Stephen Blount and Mrs. Burkstrum arranged the following program:

Piano solo—Miss Laura La Londe.

Instrumental duet by Wieniowski—Miss Lola Johnston, piano, Miss Mildren Lane, violin.

Vocal selection—"Forest Calls" by Waldruf, Mrs. Stephen Blount; violin obligato, Miss Mildred Lane, Miss Lola Johnson, piano.

Reading—Mrs. Lida Dearborn.

Songs—Richmond Choral club.

Vocal solo—Mrs. Burkstrum, own accompanist with guitar.

"Twilight," by Lloyd Evans—Mrs. Howden, Miss Gladys Edwards at piano.

"Doll Dance" Miss Lola Johnston at piano.

"Sing Me a Baby Song," by Gus Cohen—Miss Lola Johnston.

"The Sunshine of Your Smile"—Mrs. C. A. Holland, accompanied by Miss Margaret Carey.

"My Mercedes," by Wesley Wells—Mrs. H. A. Stahl, Mrs. John Kemp accompanied by Miss Jewel Jaquythe.

"Sam's Letter," a reading—Mrs. Paul Dunlap.

Vocal solo—Mrs. Cole.

Vocal solo—C. Donnelly, accompanied by Miss Vivian Vaughn.

Reading—Mrs. Virginia Bryant.

"Carmena" by Wilson and "Neapolitan Nights" by Zamecnik—Mrs. Violet Williams, violin obligato, Miss Alice Wilma Metz, pianist, Mis sVivian Vaughn.

"Somewhere a Voice Is Calling" by Tate, "Mighty Like a Rose" by Nevin, "Lassie o' Mine" by Walt—Mrs. James Stuart, accompanied by Miss Bernice Mills.

PYTHIAN SISTERS TO HAVE HALLOWE'EN PARTY

Contra Costa temple No. 113 of Pythian Sisters will hold their Hallowe'en party Friday night in Brotherhood hall. The affair will be open to members and their friends and the committee in charge will be Mrs. W. P. Carlile, Mrs. B. Bagnall, Mrs. E. Juillerat, Mrs. L. Michel and Mrs. M. Price.

STEGE P. T. A. SECTION PLANS ALL DAY MEET

The home section of the Stege Parent Teachers association met at the home of Mrs. C. H. Bradshaw of 735 South Forty-first street yesterday afternoon. Plans were made for an all-day meeting at the school, Tuesday, November 8. Sewing was done during the afternoon.

Musgeteals Enjoy Whist Party And Social Evening

The Mustgeteats club met last night in the South Richmond Improvement clubhouse with Mrs. E. E. Ten Eyck as hostess. Prize winners were: Miss Margaret Mayo, C. M. Kelly, Mrs. Laura LaLonde and Joe Randall.

The club will hold a Hallowe'en party next Monday night in the South Richmond Improvement clubhouse. All members and their guests will appear in kids clothes for the affair. Mrs. Daisy Mayo will be chairman of the committee and will be assisted by the members of the club.

MOOSE DRILL TEAM TO HOLD WHIST SERIES

A series of four whist parties will be started by the drill team of the local Moose lodge, next Friday evening at Moose hall. The person holding the highest score after the four parties will receive a grand prize.

ALPHA LODGE CONFERS THE THIRD DEGREE

The third degree was conferred last night at the meeting of Alpha lodge, Free and Accepted Masons, with Junior Warden Jack McGrath, presiding. W. P. Self, announces a stated meeting for next Tuesday evening.

RICHMOND CLUB GIVES PUBLIC WHIST TODAY

A public whist party will be given by the Richmond club this afternoon at 2 o'clock at the Richmond clubhouse. The party will be held in the downstairs auditorium. Reservations may be made by calling Richmond 611.

MRS. WALLIN HOSTESS TO ROOSEVELT P. T. A.

Mrs. A. E. Wallin of 663 Sixth street will entertain the sewing club of the Roosevelt Junior high school Parent Teacher association this morning at 10 o'clock. A covered dish luncheon will be served.

Musical Instructions

EFFICIENT METHODS OF MUSICAL instruction in instrumental and vocal, principle, Aurora Thompson associate Guild hall school of music London, England. Mrs. Irma Randolph, teacher of singing, Thursday. Cunningham Bldg, 906 Macdonald ave.

Dr. Chas R. Blake

Office: 629 Macdonald at 7th St. Specialist

Eye, Ear, Nose and Throat

Glasses Carefully Fitted

Hours: 2 to 4 P. M. and by appointments, except Sundays and holidays.

"OUR CLUB" IS RENAMED TO BE "PAL'S CLUB"

"Our Club" was renamed "Pal's" club last night at a meeting at the home of Mrs. E. H. Brown of 163 Fourteenth street. The first meeting of the Pal's club was well attended. Winners at cards last night were: Mrs. Lola Brown, Miss Isobel Davis, Mrs. Julia Maskal, E. H. Brown and Mrs. Anna Holmes. Visitors from Oakland last night were Mr. and Mrs. James Creane, Mr. and Mrs. Jose Thoza, and Mr. and Mrs. Jack Revard of Sacramento. Mrs. Revard is the daughter of Mrs. E. H. Brown and is here for a visit. The next meeting of the club has not been decided on.

B. and P. W. To Sponsor Fund For School Pupils

A scholarship fund will be sponsored by the Richmond Business and Professional Women's club, it was decided at a meeting of the club at the home of Mrs. Ruby Bryant, 666 Thirty-ninth street. A cake was raffled off at the meeting as the first step toward the founding of the fund. Miss Nettie Whiteside is in charge of the fund. A turkey whist party is planned by the club at Winter's hall November 15. The next meeting of the club will be November 8.

MRS. CARLILE IS HOSTESS AT PARTY

Mrs. W. P. Carlile of 152 Forty first street entertained at a Hallowe'en party last night at the Standard Oil Rod and Gun club. The evening was spent at cards, dancing and games and refreshments were served.

Forty guests including several from out-of-town enjoyed the affair.

Zonite

For pyorrhea

For prevention against gum infections, use Zonite, the new powerful antiseptic. Also guards against colds, coughs and more serious diseases of nose and throat.

Mrs. Pennington Surprised With Birthday Party

Mrs. L. Pennington was surprised by a number of her friends with a surprise party, to remind her of her birthday, last Monday afternoon, at her home at 621 17th street. She received many lovely gifts and a birthday cake with candles was presented to her by Mrs. C. D. Rogers ice cream, cake, and tea was served by the ladies.

Those present were Mrs. Clare Thomas, Mrs. Flo Wilson, Mrs. Sarah Long, Mrs. Entrican, Mrs. Mary Kinnear, Mrs. C. D. Rogers, and the honoree Mrs. L. Pennington.

Luncheon Planned By Members Of St. Edmund's Guild

Preparations for a luncheon at the St. Edmund's church were made yesterday at a meeting of the St. Edmund's guild. The luncheon will be given for the convocation meeting of ministers of this region. Refreshments were served after the meeting yesterday by Mrs. Davis and Mrs. Craig. Fancy work was done by the members for the guild who attended the United Thank Offering services, followed by a box luncheon at noon. At the afternoon business meeting it was reported that there has been a considerable increase in offerings. Mrs. Ridgley, a former China missionary, gave a talk before the session.

Those attending from Richmond were Mrs. G. A. Adams, Mrs. H. J. Hill, Mrs. H. I. Oberholtzer, Mrs. W. W. Scarlet, Mrs. T. J. Mickey, Mrs. J. Fenix, Mrs. E. H. Harlow and Miss Caroline Rogerson.

Dramatic Section Of Richmond Club To Meet On Nov. 2

The dramatic section of the Richmond club will meet Wednesday November 2, instead of today, it was announced. Mrs. W. R. Huston, chairman of the section will entertain at her home, 609 Sixth street at that time.

MRS. RAHWYLER HOSTESS TO JOLLY DOZEN CLUB

Mrs. R. C. Rahwyler of 633 Thirty-ninth street entertained the Jolly Dozen club at her home. Plans were discussed for the Hallowe'en party to be held at the South Richmond Improvement clubhouse, October 29. Refreshments were served by the hostess Mrs. Rahwyler.

SWIMMING CLUB TO HOLD DANCE

A dance will be given by the Richmond Swimming club Friday evening, November 4, in Redmen's hall. The funds derived from the affair will be used to bring state teams to Richmond.

Richmond Florist

PHONE RICHMOND 1770

M. G. GRIFFIN, Manager

310 Eleventh Street, Richmond

MYRTLE STANAGE BROWN

TEACHER OF VOICE, PIANO, THEORY AND HARMONY

SPECIAL ATTENTION GIVEN TO CHILDRENS' VOICES

Lessons Given at Homes

School Credits Given.

For appointment phone ASHBURY 3075

Or write to 624 Santa Barbara Road, Berkeley.

I. E. CLUB IS ENTERTAINED BY MRS. McPHERSON

The J. E. Club was entertained by Mrs. L. W. McPherson of 553 Seventeenth street yesterday afternoon. The hostess decorated her home in Halloe'en style. Winners at whist for the afternoon were Mrs. L. R. Marshall and Mrs. V. B. Laurence. Gentlemen's night will be observed by the club this eveing at the home of Mrs. R. H. Sproule of 719 Sixth street.

The next regular meeting will be at the home of Mrs. W. A. Vickery of 114 Sixteenth street. Those present yesterday included: Mrs. J. B. Coombs, Mrs. R. H. Sproule, Mrs. V. B. Laurence, Mrs. L. R. Marshall, Mrs. W. A. Vickery, Mrs. J. R. Spring, Mrs. M. E. Todd, and the hostess, Mrs. L. W. McPherson.

Macdonald Society Plans Program For Sunday, Nov. 20

Plans for a program to be given Sunday, November 20, were discussed at a meeting of the executive board of the Macdonald Missionary Society at the home of Mrs. Carl Alexander of 731 Pennsylvania avenue yesterday afternoon. It was also planned to hold the 25th anniversary celebration of home missions work in the Presbyterian church, at the First Presbyterian church in Alameda, November 2. The society will meet tomorrow and at that time the resolutions of the board will be passed on.

PERES P. T. A. PUTS OVER FRIDAY PARTY

The Peres Parent Teacher association has indefinitely postponed the party which was to be given Friday night.

District Deputy Visits Daughters Of St. George

The new district deputy, Mrs. G. Bell, was present at the meeting of Alexandria lodge, Daughters of St. George, last night. The meeting was presided over by Mrs. Ella Ottley.

The members will go to a bazaar in Oakland today, where the local lodge is conducting a food booth. Mrs. E. Knudsen is in charge.

Gian-nah-tah Campfire Girls Will Study Laws

The Gian-nah-tah group of Camp Fire Girls met yesterday afternoon after school, and discussed plans for the future. It was announced that the next meeting of the group would be devoted to the study of the seven laws of Campfire, and the symbolism of the American flag. Miss Thelma Wagner, guardian, was in charge of the meeting.

Your Home Prettier
Your Furniture Bright
Your Work Less
Use
O-Cedar Polish
"Cleans as it Polishes"

Do You Suffer from Painful Feet?

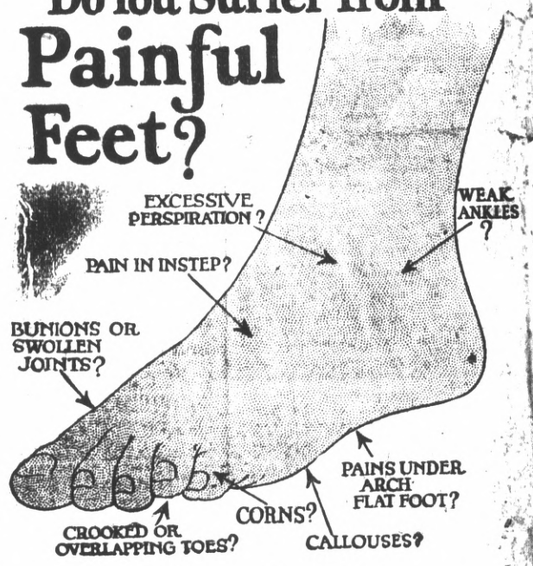

Foot Comfort Expert
from Chicago will be here
Tuesday Oct. 25th
TO GIVE
Free Demonstration

Don't experiment with your feet.

On the above date we will have at our store, through the courtesy of Dr. Wm. M. Scholl, the famous foot authority, a Foot Comfort Expert from his own staff. He is sent here for the benefit of our patrons, and we urge every foot sufferer to make the most of this unusual opportunity.

Over your stockinged feet, this Expert will make Pedograph prints, which will show the exact nature of your foot ailment. He will then demonstrate how the scientific method and improved appliances perfected by Dr. Scholl instantly relieve your painful feet, and restore them to health and comfort. Absolutely no charge for this service. *Be sure and remember the above date so as not to miss this opportunity.*

TO PHYSICIANS

You are invited to refer or bring your foot-troubled patients to our store during this demonstration. The latest improved appliances and method of Wm. M. Scholl, M. D., for relieving and correcting painful feet will be fully explained.

B. B. Shoe Store
720 Macdonald Ave.

Children School Apparel

When Mother sees them romping off for school in the morning she will look after them with pardonable pride if she has taken advantage of these days of special offerings in everything needed to complete the children's school outfit.

Allen A school Hose, black, cordovan, beige ..... 25c and 35c
Lovely Rayon ribbed Hose, 3-4 or full length color beige 75c
Boys extra quality corduroy Pants $2.75
Boy's blue jeans $1.25 $1.40
Girls muslin waists 2 to 14 years 50c

Gym Bloomers — Middies — Carry—All Bags—Just the Thing for — Lunch or Books — Pencils — Tablets — All That Goes to Make the School Days Happy.

Meet Your Friends at
OLNEY'S
325 10th Street
Where you trade in confidence and always dependable

The 1st baby

raised on Eagle Brand Condensed Milk is now almost seventy years old. Since 1857—the safest of all infant foods.

Borden's
EAGLE BRAND
CONDENSED MILK

Take a Look at Your Tongue

If you aren't feeling just right, go to the mirror and look at your tongue.

That coated tongue tells you why the least exertion tires you out; why you have pains in the bowels, gas, sour stomach and dizzy spells; why you have no appetite and can't sleep. Try Tanlac and see how much the first bottle helps you. The cost is less than 2c a dose.

Tanlac contains no mineral drugs; it is made of barks, herbs and roots—nature's own medicines for the sick. Get a bottle from your druggist today. Your money back if it doesn't help you.

Tanlac
52 MILLION BOTTLES USED

Ever Think of Milk As a
FUEL

The nourishing, delicious Milk for which our dairies are noted should be the "fuel" on which your children's tireless energy depends.

PHONE RICH. 1938
We Deliver To Your Door
San Pablo Milk Producers
San Pablo, California

LEGAL NOTICES

NOTICE OF SALE OF FRANCHISE TO LAY DOWN, CONSTRUCT, MAINTAIN AND OPERATE A STREET AND INTERURBAN RAILROAD WITH ALL NECESSARY AND CONVENIENT SIDE-TRACKS, CONNECTIONS, SWITCHES, POLES, WIRES AND APPLIANCES, TO BE OPERATED BY ELECTRICITY, OR ANY OTHER IMPROVED MODE OF OPERATION AS MAY BE AUTHORIZED BY LAW, EXCEPT STEAM, ALONG AND UPON A CERTAIN PORTION OF SIXTH STREET, AND ACROSS AND ALONG CERTAIN STREETS, AVENUES, HIGHWAYS AND OTHER PLACES IN THE CITY OF RICHMOND, COUNTY OF CONTRA COSTA, STATE OF CALIFORNIA.

TO WHOM IT MAY CONCERN:

NOTICE IS HEREBY GIVEN, that application has been made to the Council of the City of Richmond for a certain franchise to lay down, construct, maintain and operate a street and interurban railroad, with all necessary and convenient side tracks, connections switches, poles, wires and appliances, to be operated by electricity, or any other improved mode of operation as may be authorized by law, except steam, along and upon a certain portion of Sixth Street, and across and along certain streets, avenues, highways, and other places in the City of Richmond, County of Contra Costa, State of California, as hereinafter more particularly described in this ordinance.

NOTICE IS LIKEWISE GIVEN that it is proposed by the Council to offer for sale and grant to the highest bidder, such a franchise and that the character of which, the term for which it is to be granted, the route to be traversed, the annual amount to be paid by the grantee thereunder, and all terms and conditions upon which it is proposed to grant said franchise are as hereinafter set forth, and said franchise is to be substantially in the following form:

ORDINANCE NO.——

AN ORDINANCE GRANTING UNTO ....SUCCESSORS OR ASSIGNS, A FRANCHISE FOR THE PERIOD OF FIFTY YEARS AND ON CERTAIN TERMS AND CONDITIONS AND OBLIGATIONS TO LAY DOWN, CONSTRUCT, MAINTAIN AND OPERATE A STREET AND INTERURBAN RAILROAD, WITH ALL NECESSARY AND CONVENIENT SIDE-TRACKS, CONNECTIONS, SWITCHES, POLES, WIRES AND APPLIANCES TO BE OPERATED BY ELECTRICITY OR ANY OTHER IMPROVED MODE OF OPERATION AS MAY BE AUTHORIZED BY LAW, EXCEPT STEAM, ALONG AND UPON CERTAIN PORTIONS OF SIXTH STREET, BARRETT AVENUE, EIGHTH STREET, OHIO AVENUE AND FOURTEENTH STREET AND ACROSS AND ALONG CERTAIN STREETS, AVENUES, HIGHWAYS AND OTHER PLACES IN THE CITY OF RICHMOND, COUNTY OF CONTRA COSTA, STATE OF CALIFORNIA, AS MORE PARTICULAR DESCRIBED IN THIS ORDINANCE.

The Council of the City of Richmond do ordain as follows:

SECTION I.

Unless in this franchise the context indicates the contrary, the following words and phrases shall be construed to hold and mean the following:

(a) The word "city" shall mean the City of Richmond, in the County of Contra Costa, State of California, and its successors in interest;

(b) The word "council" shall mean the City Council of the City of Richmond or other governing or legislative body thereof;

(c) The word "company" shall mean the .... and its successors and assigns;

(d) The word "street" shall include and mean streets, avenues, lanes, alleys, courts, highways, routes and other public places or portions thereof within said City and public property belonging to said city:

(e) The word "franchise" shall mean the franchise hereinafter described.

SECTION II.

In consideration of the agreement of .... to perform, abide by and carry out all the obligations imposed on it by this Ordinance, the City of Richmond grants to .... successors and assigns for the term and period of fifty years from the date of the passage of this Ordinance, the right, privilege, permission, right of way and franchise to construct, lay down, maintain, operate and repair a single or double track, street or interurban railroad of standard gauge for the conveyance of persons, mail, freight, express packages and other property for hire, together with the right, privilege, permission right of way and franchise to construct, lay down, maintain and operate all turnouts, turn-tables, side tracks, switch tracks and spur tracks and such poles, wires and other appliances and apparatus for propelling, drawing or running thereon cars for the transportation of persons, mail freight, express packages and other property propelled, drawn or run by electricity or by any other improved mode of operation as may be authorized by law, except steam, on, over, along, upon and across the streets, avenues, alleys, lanes, places, property and route in the City of Richmond, County of Contra Costa, State of California, the center line thereof being described as follows: to-wit:

COMMENCING in Sixth Street at its intersection with the center line of Ohio Avenue, and running thence Northerly along Sixth Street to the center line of Barrett Avenue; thence Easterly along Barrett Avenue to the center line of Eighth Street; and thence Northerly along Eighth Street to the Northern boundary line of the "Highland Tract" as per map of said "Highland Tract" filed May 20, 1904, in the office of the County Recorder of Contra Costa County, California.

ALSO commencing in Ohio Avenue at its intersection with the center line of Garrard Boulevard (formerly known as Ashland Avenue) and running thence Easterly along Ohio avenue to the center line of Fourteenth street; and thence Southerly along Fourteenth Street to the Northern line of Potrero Avenue; upon the following conditions, to-wit:

(1) That the street or interurban railroad constructed and operated under this franchise shall be used for the transportation of persons and property;

(2) That the tracks to be laid under this franchise and over which cars are operated and run under this franchise shall be constructed as near the center of said streets traversed thereby as existing conditions will permit, except as may be otherwise agreed upon by the parties hereto, and no siding shall be located at the junction or intersection of any street with another. The tracks shall be of standard railway gauge between the rails and if double tracks are laid, such tracks must have a space between them sufficient to allow the cars to pass each other freely. The rails of said tracks shall be of standard quality and the track shall be constructed and maintained in a good and sufficient manner;

(3) That the cars operated on said street railroad or interurban railroad shall be of a pattern adequate for the comfort and convenience of passengers and kept clean and sanitary and equipped as efficiently and conveniently as the cars in general use by other street railroad or interurban railroads of similar character and shall be provided with efficient safety fenders and brakes;

(4) That ....shall maintain such service over and along the route of this franchise as may be reasonably required to meet traffic needs.

(5) All poles erected for carrying trolley wires, cross-wires or feed wires and all other necessary appurtenances in connection with the construction and operation of said street railroad or interurban railroad shall be set inside the curb line of the streets traversed by said right of way except as may be otherwise agreed upon by the parties hereto.

(6) This franchise is granted subject to the condition that...... ....shall make such repairs to the paving along the entire length of the street or highway or portion of the street or highway used by the tracks of .... between the rails of said tracks and for a distance of two feet on each side thereof and between the tracks, if there be more than one as may be made necessary by normal wear and tear resulting from the use of said right of way and ....shall also repair all damage to paving caused by the repair or replacement of the tracks by ...., or caused by the laying of additional tracks by ...., all such repair or other work herein required to be done by..............must be done in such a manner and with such materials as will result in a paving surface at least equivalent to the adjacent pavement and shall be completed to the satisfaction of the City Council, but no inspection fee shall be charged against ....by said City Council for any inspection that it may make or order to be made of such work. Provided however, that the city shall bear the expense of removing or replacing any paving when the removal or replacing thereof is caused by a change of the street grade established after the laying of the original track or tracks and provided further, that the city shall bear the expense of removing and replacing any paving when the removal or replacing thereof is caused by the repaving, remacadamizing, changing of quality or quantity of paving or improving the surface, or any portion of the surface of any street or highway used by the tracks of..............except as hereinabove expressly provided; and provided further that ....shall not be required to construct or install in the first instance any paving along the whole or any part of the street or streets upon the route of this franchise.

(7) That..............shall not be required to re-locate, move or re-arrange any of his or its tracks, poles, cables, wires or appliances for a period of three years from and after the date hereof.

(8) This franchise is granted by the city to ....upon the following express condition subsequent, viz, that so long as ....substantially complies with all of the terms and conditions of this franchise, the city shall not grant any franchise or permit for any motor vehicle transporting passengers and property as a common carrier for hire, to operate for a greater distance than two blocks upon any street upon which...............may be operating its lines under this franchise, in the default of which.... ......may at his or its option take suitable action to protect his or its interests from loss or damage or be released from all obligation on his or its part set forth in this Ordinance.

(9)...............shall be permitted to construct curbing to separate his or its tracks from the portion or portions of the streets used for vehicular traffic wherever and whenever the construction of such curbing shall be deemed feasible and desirable by .... and by the council, the portions of the right of way to be curbed and the manner and type of construction of such curbing to be agreed upon by ....and by the council.

(10) In the event that a bus line is inaugurated and installed either by the city or by private capital, having its eastern terminus at or near Alvarado Park and its western terminus in the City of Richmond, the grantee under the franchise, shall exchange transfer privileges with the same, within the same fare zone in the City of Richmond, as the transfer point.

SECTION III.

............or assigns shall during the life of this franchise pay to the City of Richmond two per cent (2%) of the gross annual receipts arising from the use and operation under this franchise, said percentage to be payable and to be paid annually and.......... shall make to the City annually, a sworn statement showing the amount of such receipts, provided however that if this franchise shall not be a renewal of a right already in existence, no percentage shall be paid for the first five years following the date of the granting of this franchise, but thereafter such percentage shall be payable annually and in the event that said payment is not made, said franchise will be forfeited and; provided further that if this franchise shall be granted to a person, firm or corporation, so that it shall be a renewal of rights already in existence, the payment of said percentage of gross receipts shall begin at once, and provided further, that in case this franchise when granted shall be an extension of an existing system of street railroad then the gross receipts herein mentioned, shall be estimated to be one-half of the proportion of the total gross receipts of the entire railroad system which the mileage authorized by said franchise, bears to the total mileage of the whole system and said estimate shall be conclusive as to the amount of the gross receipts of said mileage authorized by said franchise.

The term "mileage" as used herein shall be deemed to mean the distance between termini irrespective of whether any route consists of a single or double track.

SECTION IV.

That any and all work required for the construction of the railroad tracks granted under this franchise shall be commenced in good faith within four months after the passage of this Ordinance, and shall be completed within three years of the taking effect of this Ordinance and if not so completed within said time, the franchise granted by this Ordinance shall be forfeited and provided that if good cause be shown the Council may by resolution extend the time for completion thereof not exceeding three months.

SECTION V.

That any neglect, failure or refusal to comply with any of the conditions or covenants of this franchise, shall thereupon immediately ipso facto effect a forfeiture thereof, and the said city by its City Council, may thereupon declare this franchise forfeited and may exclude ....successors or assigns from any further use of the streets of said city under this franchise, and said ....successors or assigns, shall thereupon and immediately surrender all rights in or to the same and this franchise shall be deemed and remain null and void and of no effect.

SECTION VI.

If any section, sub-section, sentence, clause or phrase of this Ordinance and franchise is for any reason held to be invalid, such decision shall not affect the validity of the remaining portions of this Ordinance and franchise. The parties hereto hereby declare that they would have agreed to, and the Council hereby declares, that it would have passed this Ordinance and franchise, and each section, sub-section, sentence, clause and phrase thereof, irrespective of the fact that any one or more other sections, sub-sections, sentences, clauses or phrases be declared invalid.

SECTION VII.

The franchise and authority herein given and granted are granted in pursuance of an Ordinance duly passed and adopted at a regular meeting of the Council of the City of Richmond held on the........day of..........1927 accepting the bid, offer and tender of ....for said franchise and awarding the said franchise to it as the highest and best bidder therefor.

SECTION VIII

This Ordinance shall take effect and be in force ......days from and after the date of its passage.

NOTICE IS HEREBY GIVEN, that sealed bids in writing will be received at the office of the Clerk of said Council of the City of Richmond, for said franchise up to the hour of 8:00 o'clock, P. M. on the 28TH DAY OF NOVEMBER, 1927.

That bids so received will be opened at that time; that all bids must be for the payment of a stated sum in gold coin of the United States, and that the franchise will be struck off, sold and awarded to the person, firm or corporation who shall make the highest cash bid therefor, provided only, that at the time of the opening of said bids, any responsible person, firm or corporation, present or represented may bid for said franchise or privilege a sum not less than ten per cent above the highest sealed bid therefor, and said bid so made may be raised not less than ten per cent by any other responsible bidder, and said bidding may so continue until finally said franchise shall be struck off, sold, and awarded by said council to the highest bidder therefor, in gold coin of the United States and provided further, that the Council reserves the right to reject any and all bids.

Each said sealed bid shall be accompanied by cash or a certified check payable to the City Treasurer of the City of Richmond, for the full amount of said bid, and no sealed bid shall be considered, unless said cash or check is enclosed therewith and the successful bidder shall deposit, at least ten per cent of the amount of his bid with the City Clerk of said city before said franchise shall be struck off to him. And if he shall fail to make such deposit immediately, then and in that case, his bid shall not be received, and shall be considered as void, and said franchise shall then and there be again offered for sale to the bidder who shall make the highest cash bid therefor, subject to the same conditions as to deposit as above mentioned. Said procedure shall be had until said franchise is struck off, sold and awarded to a bidder who shall make the necessary deposit of at least ten per cent of the amount of his bid therefor, as herein provided. Said successful bidder shall deposit with the said City Clerk, within twenty-four hours of the acceptance of his bid, the remaining ninety per cent of the amount thereof, and in case he or it shall fail to do so, then the said deposit theretofore made, shall be forfeited, and the said award of said franchise shall be void, and the said franchise shall then and there, by said Council, be again offered for sale to the highest bidder therefor, in the same manner and under the same restriction as hereinbefore provided, and in case said bidder shall fail to deposit with the said City Clerk the remaining ninety per cent of his bid, within twenty-four (24) hours after its acceptance, the award to him of said franchise shall be set aside and the deposit theretofore made by him shall be forfeited, and no further proceedings for a sale of said franchise shall be had unless the same shall be re-advertised and again offered for sale, in the manner hereinbefore provided.

NOTICE IS HEREBY GIVEN, that the successful bidder for said franchise must, within five days after said franchise is awarded to him or it, file with the said Council of the City of Richmond, a bond running to said city in the penal sum of One thousand ($1000.00) Dollars, which said sum is hereby fixed as the amount of said bond, said bond to be with at least two (2) good and sufficient sureties, to be approved by said Council, conditioned that said bidder will construct and complete said railroad and shall well and truly observe fulfill and perform each and every term and condition of said franchise and that in case of any breach of any condition of said bond, the whole amount of the penal sum therein named, shall be taken and deemed to be liquidated damages and shall be recoverable from the principal and sureties upon said bond. If said bond be not so filed, the award of said franchise will be set aside, and any money paid therefor, will be forfeited.

By order of the Council of the City of Richmond.

(SEAL) A. C. FARIS,
Clerk of the City of Richmond.
Publish Oct. 23, to Nov. 4, daily.

NOTICE OF SALE OF FRANCHISE TO LAY DOWN, CONSTRUCT, MAINTAIN AND OPERATE A STREET AND INTERURBAN RAILROAD WITH ALL NECESSARY AND CONVENIENT SIDE-TRACKS, CONNECTIONS, SWITCHES, POLES, WIRES AND APPLIANCES, TO BE OPERATED BY ELECTRICITY, OR ANY OTHER IMPROVED MODE OF OPERATION AS MAY BE AUTHORIZED BY LAW, EXCEPT STEAM, ALONG AND UPON A CERTAIN PORTION OF POTRERO AVENUE, AND ACROSS AND ALONG CERTAIN STREETS AVENUES, HIGHWAYS AND OTHER PLACES IN THE CITY OF RICHMOND, COUNTY OF CONTRA COSTA, STATE OF CALIFORNIA.

TO WHOM IT MAY CONCERN:

NOTICE IS HEREBY GIVEN, that application has been made to the Council of the City of Richmond for a certain franchise to lay down, construct, maintain and operate a street and interurban railroad, with all necessary and convenient side tracks, connections switches, poles, wires and appliances, to be operated by electricity, or any other improved mode of operation as may be authorized by law, except steam, along and upon a certain portion of Potrero avenue and across and along certain streets, avenues, highways, and other places in the City of Richmond, County of Contra Costa, State of California, as hereinafter more particularly described in this ordinance.

NOTICE IS LIKEWISE GIVEN that it is proposed by the Council to offer for sale and grant to the highest bidder, such a franchise and that the character of which, the term for which it is to be granted, the route to be traversed, the annual amount to be paid by the grantee thereunder, and all terms and conditions upon which it is proposed to grant said franchise are as hereinafter set forth, and said franchise is to be substantially in the following form:

ORDINANCE NO.——

AN ORDINANCE GRANTING UNTO ....SUCCESSORS OR ASSIGNS, A FRANCHISE FOR THE PERIOD OF FIFTY YEARS AND ON CERTAIN TERMS AND CONDITIONS AND OBLIGATIONS TO LAY DOWN, CONSTRUCT, MAINTAIN AND OPERATE A STREET AND INTERURBAN RAILROAD, WITH ALL NECESSARY AND CONVENIENT SIDE-TRACKS, CONNECTIONS, SWITCHES, POLES, WIRES AND APPLIANCES TO BE OPERATED BY ELECTRICITY OR ANY OTHER IMPROVED MODE OF OPERATION AS MAY BE AUTHORIZED BY LAW, EXCEPT STEAM, ALONG AND UPON CERTAIN PORTIONS OF POTRERO AVENUE, PULLMAN AVENUE, TWENTY-THIRD STREET, MACDONALD AVENUE, GARRARD BOULEVARD (formerly known as Ashland Avenue), STANDARD AVENUE, SCOFIELD AVENUE AND THE EXTENSION THEREOF AND ALONG THE BAY SHORE AND ACROSS AND ALONG CERTAIN STREETS, AVENUES, HIGHWAYS AND OTHER PLACES IN THE CITY OF RICHMOND, COUNTY OF CONTRA COSTA, STATE OF CALIFORNIA, AS MORE PARTICULARLY DESCRIBED IN THIS ORDINANCE.

The Council of the City of Richmond do ordain as follows:

SECTION I.

Unless in this franchise the context indicates the contrary, the following words and phrases shall be construed to hold and mean the following:

(a) The word "city" shall mean the City of Richmond, in the County of Contra Costa, State of California, and its successors in interest;

(b) The word "council" shall mean the City Council of the City of Richmond or other governing or legislative body thereof;

(c) The word "company" shall mean the .... and its successors and assigns;

(d) The word "street" shall include and mean streets, avenues, lanes, alleys, courts, highways, routes and other public places or portions thereof within said City and public property belonging to said city:

(e) The word "franchise" shall mean the franchise hereinafter described.

SECTION II.

In consideration of the agreement of .... to perform, abide by and carry out all the obligations imposed on it by this Ordinance, the City of Richmond grants to .... successors and assigns for the term and period of fifty years from the date of the passage of this Ordinance, the right, privilege, permission, right of way and franchise to construct, lay down, maintain, operate and repair a single or double track, street or interurban railroad of standard gauge for the conveyance of persons, mail, freight, express packages and other property for hire, together with the right, privilege, permission right of way and franchise to construct, lay down, maintain and operate all turnouts, turn-tables, side tracks, switch tracks and spur tracks and such poles, wires and other appliances and apparatus for propelling, drawing or running thereon cars for the transportation of persons, mail freight, express packages and other property propelled, drawn or run by electricity or by any other improved mode of operation as may be authorized by law, except steam, on, over, along, upon and across the streets, avenues, alleys, lanes, places, property and route in the City of Richmond, County of Contra Costa, State of California, the center line thereof being described as follows: to-wit:

COMMENCING in Potrero Avenue at its intersection with the Eastern boundary line of the City of Richmond, and running thence Westerly along Potrero Avenue to the center line of Pullman Avenue; thence Northwesterly along Pullman Avenue to the center line of Twenty-third street; thence Northerly along Twenty-third Street to the center line of Macdonald Avenue; thence Westerly along Macdonld Avenue to the center line of Garrard Boulevard (formerly known as Ashland Avenue); thence Southwesterly along Garrard Boulevard to the center line of Standard Avenue; thence Westerly along Standard Avenue to the Westerly terminus thereof.

ALSO commencing in Scofield Avenue at its intersection with the center line of Standard Avenue, and running thence Southwesterly along the extension of Scofield Avenue, known as Western Drive to the Bay Shore, and thence Northwesterly and Westerly along the said extension of Scofield Avenue, and continuing along the Bay Shore, to a point at or near the Ferry Terminal of the Richmond San Rafael Ferry at Point Castro; upon the following conditions, to-wit:

(1) That the street or interurban railroad constructed and operated under this franchise shall be used for the transportation of persons and property;

(2) That the tracks to be laid under this franchise and over which cars are operated and run under this franchise shall be constructed as near the center of said streets traversed thereby as existing conditions will permit, except as may be otherwise agreed upon by the parties hereto, and no siding shall be located at the junction or intersection of any street with another. The tracks shall be of standard railway gauge between the rails and if double tracks are laid, such tracks must have a space between them sufficient to allow the cars to pass each other freely. The rails of said tracks shall be of standard quality and the track shall be constructed and maintained in a good and sufficient manner;

(3) That the cars operated on said street railroad or interurban railroad shall be of a pattern adequate for the comfort and convenience of passengers and kept clean and sanitary and equipped as efficiently and conveniently as the cars in general use by other street railroad or interurban railroads of similar character and shall be provided with efficient safety fenders and brakes;

(4) That ....shall maintain such service over and along the route of this franchise as may be reasonably required to meet traffic needs.

(5) All poles erected for carrying trolley wires, cross-wires or feed wires and all other necessary appurtenances in connection with the construction and operation of said street railroad or interurban railroad shall be set inside the curb line of the streets traversed by said right of way except as may be otherwise agreed upon by the parties hereto.

(6) This franchise is granted subject to the condition that...... ....shall make such repairs to the paving along the entire length of the street or highway or portion of the street or highway used by the tracks of .... between the rails of said tracks and for a distance of two feet on each side thereof and between the tracks, if there be more than one as may be made necessary by normal wear and tear resulting from the use of said right of way and ....shall also repair all damage to paving caused by the repair or replacement of the tracks by ...., or caused by the laying of additional tracks by ...., all such repair or other work herein required to be done by..............must be done in such a manner and with such materials as will result in a paving surface at least equivalent to the adjacent pavement and shall be completed to the satisfaction of the City Council, but no inspection fee shall be charged against ....by said City Council for any inspection that it may make or order to be made of such work. Provided however, that the city shall bear the expense of removing or replacing any paving when the removal or replacing thereof is caused by a change of the street grade established after the laying of the original track or tracks and provided further, that the city shall bear the expense of removing and replacing any paving when the removal or replacing thereof is caused by the repaving, remacadamizing, changing of quality or quantity of paving or improving the surface, or any portion of the surface of any street or highway used by the tracks of..............except as hereinabove expressly provided; and provided further that ....shall not be required to construct or install in the first instance any paving along the whole or any part of the street or streets upon the route of this franchise.

(7) That..............shall not be required to re-locate, move or re-arrange any of his or its tracks, poles, cables, wires or appliances for a period of three years from and after the date hereof.

(8) This franchise is granted by the city to ....upon the following express condition subsequent, viz, that so long as ....substantially complies with all of the terms and conditions of this franchise, the city shall not grant any franchise or permit for any motor vehicle transporting passengers and property as a common carrier for hire, to operate for a greater distance than two blocks upon any street upon which...............may be operating its lines under this franchise, in the default of which.... ......may at his or its option take suitable action to protect his or its interests from loss or damage or be released from all obligation on his or its part set forth in this Ordinance.

(9)...............shall be permitted to construct curbing to separate his or its tracks from the portion or portions of the streets used for vehicular traffic wherever and whenever the construction of such curbing shall be deemed feasible and desirable by .... and by the council, the portions of the right of way to be curbed and the manner and type of construction of such curbing to be agreed upon by ....and by the council.

(10) in the event that a bus line is inaugurated and installed either by the city or by private capital, having its eastern terminus at or near Alvarado Park and its western terminus in the City of Richmond, the grantee under the franchise, shall exchange transfer privileges with the same, within the same fare zone in the City of Richmond, as the transfer point.

SECTION III.

............or assigns shall during the life of this franchise pay to the City of Richmond two per cent (2%) of the gross annual receipts arising from the use and operation under this franchise, said percentage to be payable and to be paid annually and.......... shall make to the City annually, a sworn statement showing the amount of such receipts, provided however that if this franchise shall not be a renewal of a right already in existence, no percentage shall be paid for the first five years following the date of the granting of this franchise, but thereafter such percentage shall be payable annually and in the event that said payment is not made, said franchise will be forfeited and; provided further that if this franchise shall be granted to a person, firm or corporation, so that it shall be a renewal of rights already in existence, the payment of said percentage of gross receipts shall begin at once, and provided further, that in case this franchise when granted shall be an extension of an existing system of street railroad then the gross receipts herein mentioned, shall be estimated to be one-half of the proportion of the total gross receipts of the entire railroad system which the mileage authorized by said franchise, bears to the total mileage of the whole system and said estimate shall be conclusive as to the amount of the gross receipts of said mileage authorized by said franchise.

The term "mileage" as used herein shall be deemed to mean the distance between termini irrespective of whether any route consists of a single or double track.

SECTION IV.

That any and all work required for the construction of the railroad tracks granted under this franchise shall be commenced in good faith within four months after the passage of this Ordinance, and shall be completed within three years of the taking effect of this Ordinance and if not so completed within said time, the franchise granted by this Ordinance shall be forfeited and provided that if good cause be shown the Council may by resolution extend the time for completion thereof not exceeding three months.

SECTION V.

That any neglect, failure or refusal to comply with any of the conditions or covenants of this franchise, shall thereupon immediately ipso facto effect a forfeiture thereof, and the said city by its City Council, may thereupon declare this franchise forfeited and may exclude ....successors or assigns from any further use of the streets of said city under this franchise, and said ....successors or assigns, shall thereupon and immediately surrender all rights in or to the same and this franchise shall be deemed and remain null and void and of no effect.

SECTION VI.

If any section, sub-section, sentence, clause or phrase of this Ordinance and franchise is for any reason held to be invalid, such decision shall not affect the validity of the remaining portions of this Ordinance and franchise. The parties hereto hereby declare that they would have agreed to, and the Council hereby declares, that it would have passed this Ordinance and franchise, and each section, sub-section, sentence, clause and phrase thereof, irrespective of the fact that any one or more other sections, sub-sections, sentences, clauses or phrases be declared invalid.

SECTION VII.

The franchise and authority herein given and granted are granted in pursuance of an Ordinance duly passed and adopted at a regular meeting of the Council of the City of Richmond held on the........day of..........1927 accepting the bid, offer and tender of ....for said franchise and awarding the said franchise to it as the highest and best bidder therefor.

SECTION VIII

This Ordinance shall take effect and be in force ......days from and after the date of its passage.

NOTICE IS HEREBY GIVEN, that sealed bids in writing will be received at the office of the Clerk of said Council of the City of Richmond, for said franchise up to the hour of 8:00 o'clock, P. M. on the 28TH DAY OF NOVEMBER, 1927.

That bids so received will be opened at that time; that all bids must be for the payment of a stated sum in gold coin of the United States, and that the franchise will be struck off, sold and awarded to the person, firm or corporation who shall make the highest cash bid therefor, provided only, that at the time of the opening of said bids, any responsible person, firm or corporation, present or represented may bid for said franchise or privilege a sum not less than ten per cent above the highest sealed bid therefor, and said bid so made may be raised not less than ten per cent by any other responsible bidder, and said bidding may so continue until finally said franchise shall be struck off, sold, and awarded by said council to the highest bidder therefor, in gold coin of the United States and provided further, that the Council reserves the right to reject any and all bids.

Each said sealed bid shall be accompanied by cash or a certified check payable to the City Treasurer of the City of Richmond, for the full amount of said bid, and no sealed bid shall be considered, unless said cash or check is enclosed therewith and the successful bidder shall deposit, at least ten per cent of the amount of his bid with the City Clerk of said city before said franchise shall be struck off to him. And if he shall fail to make such deposit immediately, then and in that case, his bid shall not be received, and shall be considered as void, and said franchise shall then and there be again offered for sale to the bidder who shall make the highest cash bid therefor, subject to the same conditions as to deposit as above mentioned. Said procedure shall be had until said franchise is struck off, sold and awarded to a bidder who shall make the necessary deposit of at least ten per cent of the amount of his bid therefor, as herein provided. Said successful bidder shall deposit with the said City Clerk, within twenty-four hours of the acceptance of his bid, the remaining ninety per cent of the amount thereof, and in case he or it shall fail to do so, then the said deposit theretofore made, shall be forfeited, and the said award of said franchise shall be void, and the said franchise shall then and there, by said Council, be again offered for sale to the highest bidder therefor, in the same manner and under the same restriction as hereinbefore provided, and in case said bidder shall fail to deposit with the said City Clerk the remaining ninety per cent of his bid, within twenty-four (24) hours after its acceptance, the award to him of said franchise shall be set aside and the deposit theretofore made by him shall be forfeited, and no further proceedings for a sale of said franchise shall be had unless the same shall be re-advertised and again offered for sale, in the manner hereinbefore provided.

NOTICE IS HEREBY GIVEN, that the successful bidder for said franchise must, within five days after said franchise is awarded to him or it, file with the said Council of the City of Richmond, a bond running to said city in the penal sum of Two thousand ($2000.00) Dollars, which said sum is hereby fixed as the amount of said bond, said bond to be with at least two (2) good and sufficient sureties, to be approved by said Council, conditioned that said bidder will construct and complete said railroad and shall well and truly observe fulfill and perform each and every term and condition of said franchise and that in case of any breach of any condition of said bond, the whole amount of the penal sum therein named, shall be taken and deemed to be liquidated damages and shall be recoverable from the principal and sureties upon said bond. If said bond be not so filed, the award of said franchise will be set aside, and any money paid therefor, will be forfeited.

By order of the Council of the City of Richmond.

(SEAL) A. C. FARIS,
Clerk of the City of Richmond.
Publish Oct. 23, to Nov. 4, daily.

NOTICE OF SALE OF FRANCHISE TO LAY DOWN, CONSTRUCT, MAINTAIN AND OPERATE A STREET AND INTERURBAN RAILROAD WITH ALL NECESSARY AND CONVENIENT SIDE-TRACKS, CONNECTIONS, SWITCHES, POLES, WIRES AND APPLIANCES, TO BE OPERATED BY ELECTRICITY, OR ANY OTHER IMPROVED MODE OF OPERATION AS MAY BE AUTHORIZED BY LAW, EXCEPT STEAM, ALONG AND UPON CERTAIN PORTIONS OF MACDONALD AVENUE AND TWENTY-THIRD STREET AND ACROSS AND ALONG CERTAIN STREETS, AVENUES, HIGHWAYS AND OTHER PLACES IN THE CITY OF RICHMOND, COUNTY OF CONTRA COSTA, STATE OF CALIFORNIA.

TO WHOM IT MAY CONCERN:

NOTICE IS HEREBY GIVEN, that application has been made to the Council of the City of Richmond for a certain franchise to lay down, construct, maintain and operate a street and interurban railroad, with all necessary and convenient side tracks, connections switches, poles, wires and appliances, to be operated by electricity, or any other improved mode of operation as may be authorized by law, except steam, along and upon certain portions of Macdonald Avenue and Twenty-third Street, and across and along certain streets, avenues, highways, and other places in the City of Richmond, County of Contra Costa, State of California, as hereinafter more particularly described in this ordinance.

NOTICE IS LIKEWISE GIVEN that it is proposed by the Council to offer for sale and grant to the highest bidder, such a franchise and that the character of which, the term for which it is to be granted, the route to be traversed, the annual amount to be paid by the grantee thereunder, and all terms and conditions upon which it is proposed to grant said franchise are as hereinafter set forth, and said franchise is to be substantially in the following form:

ORDINANCE NO.——

AN ORDINANCE GRANTING UNTO ....SUCCESSORS OR ASSIGNS, A FRANCHISE FOR THE PERIOD OF FIFTY YEARS AND ON CERTAIN TERMS AND CONDITIONS AND OBLIGATIONS TO LAY DOWN, CONSTRUCT, MAINTAIN AND OPERATE A STREET AND INTERURBAN RAILROAD, WITH ALL NECESSARY AND CONVENIENT SIDE-TRACKS, CONNECTIONS, SWITCHES, POLES, WIRES AND APPLIANCES TO BE OPERATED BY ELECTRICITY OR ANY OTHER IMPROVED MODE OF OPERATION AS MAY BE AUTHORIZED BY LAW, EXCEPT STEAM, ALONG AND UPON CERTAIN PORTIONS OF MACDONALD AVENUE AND TWENTY-THIRD STREET AND ACROSS AND ALONG CERTAIN STREETS, AVENUES, HIGHWAYS AND OTHER PLACES IN THE CITY OF RICHMOND, COUNTY OF CONTRA COSTA, STATE OF CALIFORNIA AS MORE PARTICULARLY DESCRIBED IN THIS ORDINANCE.

The Council of the City of Richmond do ordain as follows:

SECTION I.

Unless in this franchise the context indicates the contrary, the following words and phrases shall be construed to hold and mean the following:

(a) The word "city" shall mean the City of Richmond, in the County of Contra Costa, State of California, and its successors in interest;

(b) The word "council" shall mean the City Council of the City of Richmond or other governing or legislative body thereof;

(c) The word "company" shall mean the .... and its successors and assigns;

(d) The word "street" shall include and mean streets, avenues, lanes, alleys, courts, highways, routes and other public places or portions thereof within said City and public property belonging to said city:

(e) The word "franchise" shall mean the franchise hereinafter described.

SECTION II.

In consideration of the agreement of .... to perform, abide by and carry out all the obligations imposed on it by this Ordinance, the City of Richmond grants to .... successors and assigns for the term and period of fifty years from the date of the passage of this Ordinance, the right, privilege, permission, right of way and franchise to construct, lay down, maintain, operate and repair a single or double track, street or interurban railroad of standard gauge for the conveyance of persons, mail, freight, express packages and other property for hire, together with the right, privilege, permission right of way and franchise to construct, lay down, maintain and operate all turnouts, turn-tables, side tracks, switch tracks and spur tracks and such poles, wires and other appliances and apparatus for propelling, drawing or running thereon cars for the transportation of persons, mail freight, express packages and other property propelled, drawn or run by electricity or by any other improved mode of operation as may be authorized by law, except steam, on, over, along, upon and across the streets, avenues, alleys, lanes, places, property and route in the City of Richmond, County of Contra Costa, State of California, the center line thereof being described as follows: to-wit:

COMMENCING in Macdonald Avenue at its intersection with the Western line of San Pablo Avenue, and running thence Westerly along Macdonald Avenue to the center of Twenty-third Street; and thence Northerly along Twenty-third Street to the Northern boundary of the City of Richmond; upon the following conditions, to-wit:

(1) That the street or interurban railroad constructed and operated under this franchise shall be used for the transportation of persons and property;

(2) That the tracks to be laid under this franchise and over which cars are operated and run under this franchise shall be constructed as near the center of said streets traversed thereby as existing conditions will permit, except as may be otherwise agreed upon by the parties hereto, and no siding shall be located at the junction or intersection of any street with another. The tracks shall be of standard railway gauge between the rails and if double tracks are laid, such tracks must have a space between them sufficient to allow the cars to pass each other freely. The rails of said tracks shall be of standard quality and the track shall be constructed and maintained in a good and sufficient manner;

(3) That the cars operated on said street railroad or interurban railroad shall be of a pattern adequate for the comfort and convenience of passengers and kept clean and sanitary and equipped as efficiently and conveniently as the cars in general use by other street railroad or interurban railroads of similar character and shall be provided with efficient safety fenders and brakes;

(4) That ....shall maintain such service over and along the route of this franchise as may be reasonably required to meet traffic needs.

(5) All poles erected for carrying trolley wires, cross-wires or feed wires and all other necessary appurtenances in connection with the construction and operation of said street railroad or interurban railroad shall be set inside the curb line of the streets traversed by said right of way except as may be otherwise agreed upon by the parties hereto.

(6) This franchise is granted subject to the condition that...... ....shall make such repairs to the paving along the entire length of the street or highway or portion of the street or highway used by the tracks of .... between the rails of said tracks and for a distance of two feet on each side thereof and between the tracks, if there be more than one as may be made necessary by normal wear and tear resulting from the use of said right of way and ....shall also repair all damage to paving caused by the repair or replacement of the tracks by ...., or caused by the laying of additional tracks by ...., all such repair or other work herein required to be done by..............must be done in such a manner and with such materials as will result in a paving surface at least equivalent to the adjacent pavement and shall be completed to the satisfaction of the City Council, but no inspection fee shall be charged against ....by said City Council for any inspection that it may make or order to be made of such work. Provided however, that the city shall bear the expense of removing or replacing any paving when the removal or replacing thereof is caused by a change of the street grade established after the laying of the original track or tracks and provided further, that the city shall bear the expense of removing and replacing any paving when the removal or replacing thereof is caused by the repaving, remacadamizing, changing of quality or quantity of paving or improving the surface, or any portion of the surface of any street or highway used by the tracks of..............except as hereinabove expressly provided; and provided further that ....shall not be required to construct or install in the first instance any paving along the whole or any part of the street or streets upon the route of this franchise.

(7) That..............shall not be required to re-locate, move or re-arrange any of his or its tracks, poles, cables, wires or appliances for a period of three years from and after the date hereof.

(8) This franchise is granted by the city to ....upon the following express condition subsequent, viz, that so long as ....substantially complies with all of the terms and conditions of this franchise, the city shall not grant any franchise or permit for any motor vehicle transporting passengers and property as a common carrier for hire, to operate for a greater distance than two blocks upon any street upon which...............may be operating its lines under this franchise, in the default of which.... ......may at his or its option take suitable action to protect his or its interests from loss or damage or be released from all obligation on his or its part set forth in this Ordinance.

(9)...............shall be permitted to construct curbing to separate his or its tracks from the portion or portions of the streets used for vehicular traffic wherever and whenever the construction of such curbing shall be deemed feasible and desirable by .... and by the council, the portions of the right of way to be curbed and the manner and type of construction of such curbing to be agreed upon by ....and by the council.

(10) In the event that a bus line is inaugurated and installed either by the city or by private capital, having its eastern terminus at or near Alvarado Park and its western terminus in the City of Richmond, the grantee under the franchise, shall exchange transfer privileges with the same, within the same fare zone in the City of Richmond, as the transfer point.

SECTION III.

............or assigns shall during the life of this franchise pay to the City of Richmond two per cent (2%) of the gross annual receipts arising from the use and operation under this franchise, said percentage to be payable and to be paid annually and.......... shall make to the City annually, a sworn statement showing the amount of such receipts, provided however that if this franchise shall not be a renewal of a right already in existence, no percentage shall be paid for the first five years following the date of the granting of this franchise, but thereafter such percentage shall be payable annually and in the event that said payment is not made, said franchise will be forfeited and; provided further that if this franchise shall be granted to a person, firm or corporation, so that it shall be a renewal of rights already in existence, the payment of said percentage of gross receipts shall begin at once, and provided further, that in case this franchise when granted shall be an extension of an existing system of street railroad then the gross receipts herein mentioned, shall be estimated to be one-half of the proportion of the total gross receipts of the entire railroad system which the mileage authorized by said franchise, bears to the total mileage of the whole system and said estimate shall be conclusive as to the amount of the gross receipts of said mileage authorized by said franchise.

The term "mileage" as used herein shall be deemed to mean the distance between termini irrespective of whether any route consists of a single or double track.

SECTION IV.

That any and all work required for the construction of the railroad tracks granted under this franchise shall be commenced in good faith within four months after the passage of this Ordinance, and shall be completed within three years of the taking effect of this Ordinance and if not so completed within said time, the franchise granted by this Ordinance shall be forfeited and provided that if good cause be shown the Council may by resolution extend the time for completion thereof not exceeding three months.

SECTION V.

That any neglect, failure or refusal to comply with any of the conditions or covenants of this franchise, shall thereupon immediately ipso facto effect a forfeiture thereof, and the said city by its City Council, may thereupon declare this franchise forfeited and may exclude ....successors or assigns from any further use of the streets of said city under this franchise, and said ....successors or assigns, shall thereupon and immediately surrender all rights in or to the same and this franchise shall be deemed and remain null and void and of no effect.

SECTION VI.

If any section, sub-section, sentence, clause or phrase of this Ordinance and franchise is for any reason held to be invalid, such decision shall not affect the validity of the remaining portions of this Ordinance and franchise. The parties hereto hereby declare that they would have agreed to, and the Council hereby declares, that it would have passed this Ordinance and franchise, and each section, sub-section, sentence, clause and phrase thereof, irrespective of the fact that any one or more other sections, sub-sections, sentences, clauses or phrases be declared invalid.

SECTION VII.

The franchise and authority herein given and granted are granted in pursuance of an Ordinance duly passed and adopted at a regular meeting of the Council of the City of Richmond held on the........day of..........1927 accepting the bid, offer and tender of ....for said franchise and awarding the said franchise to it as the highest and best bidder therefor.

SECTION VIII

This Ordinance shall take effect and be in force ......days from and after the date of its passage.

NOTICE IS HEREBY GIVEN, that sealed bids in writing will be received at the office of the Clerk of said Council of the City of Richmond, for said franchise up to the hour of 8:00 o'clock, P. M. on the 28TH DAY OF NOVEMBER, 1927.

That bids so received will be opened at that time; that all bids must be for the payment of a stated sum in gold coin of the United States, and that the franchise will be struck off, sold and awarded to the person, firm or corporation who shall make the highest cash bid therefor, provided only, that at the time of the opening of said bids, any responsible person, firm or corporation, present or represented may bid for said franchise or privilege a sum not less than ten per cent above the highest sealed bid therefor, and said bid so made may be raised not less than ten per cent by any other responsible bidder, and said bidding may so continue until finally said franchise shall be struck off, sold, and awarded by said council to the highest bidder therefor, in gold coin of the United States and provided further, that the Council reserves the right to reject any and all bids.

Each said sealed bid shall be accompanied by cash or a certified check payable to the City Treasurer of the City of Richmond, for the full amount of said bid, and no sealed bid shall be considered, unless said cash or check is enclosed therewith and the successful bidder shall deposit, at least ten per cent of the amount of his bid with the City Clerk of said city before said franchise shall be struck off to him. And if he shall fail to make such deposit immediately, then and in that case, his bid shall not be received, and shall be considered as void, and said franchise shall then and there be again offered for sale to the bidder who shall make the highest cash bid therefor, subject to the same conditions as to deposit as above mentioned. Said procedure shall be had until said franchise is struck off, sold and awarded to a bidder who shall make the necessary deposit of at least ten per cent of the amount of his bid therefor, as herein provided. Said successful bidder shall deposit with the said City Clerk, within twenty-four hours of the acceptance of his bid, the remaining ninety per cent of the amount thereof, and in case he or it shall fail to do so, then the said deposit theretofore made, shall be forfeited, and the said award of said franchise shall be void, and the said franchise shall then and there, by said Council, be again offered for sale to the highest bidder therefor, in the same manner and under the same restriction as hereinbefore provided, and in case said bidder shall fail to deposit with the said City Clerk the remaining ninety per cent of his bid, within twenty-four (24) hours after its acceptance, the award to him of said franchise shall be set aside and the deposit theretofore made by him shall be forfeited, and no further proceedings for a sale of said franchise shall be had unless the same shall be re-advertised and again offered for sale, in the manner hereinbefore provided.

NOTICE IS HEREBY GIVEN, that the successful bidder for said franchise must, within five days after said franchise is awarded to him or it, file with the said Council of the City of Richmond, a bond running to said city in the penal sum of One thousand ($1000.00) Dollars, which said sum is hereby fixed as the amount of said bond, said bond to be with at least two (2) good and sufficient sureties, to be approved by said Council, conditioned that said bidder will construct and complete said railroad and shall well and truly observe fulfill and perform each and every term and condition of said franchise and that in case of any breach of any condition of said bond, the whole amount of the penal sum therein named, shall be taken and deemed to be liquidated damages and shall be recoverable from the principal and sureties upon said bond. If said bond be not so filed, the award of said franchise will be set aside, and any money paid therefor, will be forfeited.

By order of the Council of the City of Richmond.

(SEAL) A. C. FARIS,
Clerk of the City of Richmond.
Publish Oct. 23, to Nov. 4, daily.

CANTON CAFE
Chop Suey, Noodles—American Dishers—1224 Macdonald.
6-1-26t.

California
DIRECTION WEST COAST THEATRES Inc.

2—Days Only—2
STARTING
TODAY

BILLIE
DOVE
in

Beautiful!
Winsome!
Fascinating!
Intriguing!
Gorgeous!
Scintillating!
Captivating!
Dazzling!

Who
Wouldn't
Steal Her?

West Coast
Scrip Is
Coming.
It Will
Save You
Money.

THE
STOLEN
BRIDE
with LLOYD
HUGHES

. . . . AND ON THE SAME PROGRAM

HAL ROACH Presents
MABEL NORMAND in
The NICKEL-HOPPER
Pathécomedy 5¢

"SCREEN SNAPSHOTS" "INTERNATIONAL NEWS"

4 DAYS STARTING NEXT MONDAY
"BEN-HUR" with RAMON NOVARRO
Prices: Matinee 10c—35c Evening: 10c—50c—65c

Attend Bargain Matinees! Bring the Kiddies

Billie Dove Scores

BILLIE DOVE and Lloyd Hughes in a scene from "THE STOLEN BRIDE," which comes to the California Theatre for two-days starting today.

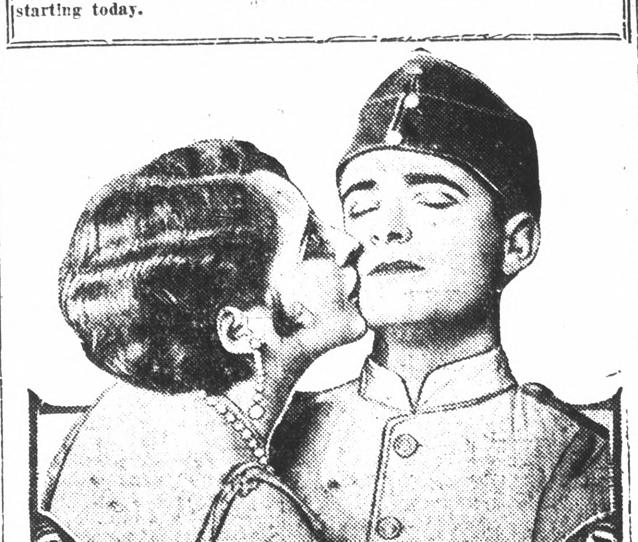

BILLIE DOVE IN ROMANTIC ROLE AT CALIFONIA

The screen supplies the romance which modern existence lacks and it is for that reason that the movies are so popular.

Thus believes Carey Wilson, brilliant young writer and film producer, whose latest effort, "The Stolen Bride," a First National picture starring Billie Dove, comes to the California theatre here beginning today.

Wilson confesses to romantic leanings himself, and declares the feeling is one common to every person, no matter how deeply it may be submerged or how vehemently its presence be denied.

"The Stolen Bride" is essentially a romantic story, combined with humor, many novel twists and turns of plot and situation and not a few strong dramatic moments.

It chiefly provides a thrill of romance, however, both in the setting, which is in central Europe, and in the type of story which is indicated by the title. It is the sort of picture Wilson likes most and he believes, it is the kind most generally acceptable by film playgoers.

"The Stolen Bride" is a unique production in a number of ways. It serves to introduce Billie Dove as a star in her own right, the beautiful actress having advanced to that position by First National because of her remarkable progress in the past year.

It brings, moreover, one of the foremost directors of Europe to the American screen in Alexander Korda, Hungarian writer and producer who was associated with the UFA company in Berlin for some time.

Other features include Mabel Normand in her funniest comedy "The Nickel-Hopper", "Screen Snapshots"; International News, and Larry Canelo, at the organ.

Starts next Monday, "Ben-Hur" with Ramon Novarro.

Big Tea Man Arrives!

SIR TOM LIPTON, the big tea and yacht man from Great Britain, was among the notables who arrived on the Leviathan. Sir Tom's getting along in years, but the bracing effects of the sea journey made him look younger than he appeared on last visit a few months back.

LON CHANEY IN 'THE UNKNOWN' AT RICHMOND

A play with more than a thousand people in it and only four central characters-this is the ultimate in a "concentrated cast," in Lon Chaney's new starring vehicle, "The Unknown," which comes to the Richmond theatre today. An entire circus, performers and audience, figure as the background for a vivid mystery in which Chaney plays a sinister armless sideshow freak. The other principal players are Joan Crawford, Norman Kerry and John George. Tod Browning, creator of "The Unholy Three" and "The Road to Mandalay," wrote and directed the new picture, which was adapted to the screen by Waldemar Young.

Other film features on the same program include "Why Girls Say No", a screamingly funny Hal Roach comedy; and the latest Fox News events.

Coming Friday and Saturday, "Chang."

—RAGS WANTED—
RECORD-HERALD

JOS. BAIMA, Prop.
Phone Richmond 1006
VISTA HOTEL
2133 Macdonald Avenue
Richmond, California
Italian and French Dinners
Special Meals on Sunday—
Chicken and Raviolis—75c
Daily Dinner—40c

Radio News

KGO—361 Meters
General Electric, Oakland

11:30 a. m. to 1 p. m.—Concert.
1 p. m.—Weather; stocks.
6 to 6:55 p. m.—Dinner concert.
6:55 p. m.—News, weather, produce, grain, cotton and stock reports.
8 to 9 p. m.—Vaudeville.
9 to 10 p. m.—Pacific Network; O. Henry story, "Whirligigs of Life."
10 to 12 p. m.—Dance music.

KPO—428 Meters
Hale Bros.-Chronicle, S. F.

6:45 to 7:15 a. m.—Health drill.
8 to 9 a. m.—Happy hour.
10:50 a. m.—Home Service talk.
10:30 to 10:45 a. m.—Town cryer.
11:30 a. m. to 12:50 p. m.—Hawaiian music with Elmer Herling, baritone.
12:50 p. m.—Stock quotations.
1 to 2 p. m.—Organ recital.
1:15 p. m.—Stock market quotations and California Fruit Distributions' deciduous fruit reports.
3:30 to 5 p. m.—Organ recital.
5 to 6 p. m.—Children's hour.
6 to 6:30 p. m.—Town crier.
6:30 to 7:30 p. m.—Lind's orchestra.
7 to 7:30 p. m.—Athletic review
8 to 9 p. m.—Cancert.
10 to 11 p. m.—Pacific Network; O. Henry story, "Whirligigs of Life."
10 to 11 p. m.—Dance music.

KFRC—268 Meters
Don Lee, S. F.

7 to 8 a. m.—Seal Rock program by Simpy Fitts and his seals and mermaids.
8 to 9 a. m.—Studio program.
10 to 11 a. m.—Georgia O. George.
11 to 11:30 a. m.—Household hints.
11:30 a. m.—Amateur tryouts.
Noon to 1 p. m.—Sherman-Clay concert.
4:30 to 5:30 p. m.—Organ recital by Theodore Strong.
4:30 to 5:30 p. m.—Organ recital.
5:30 to 6:2 0 p. m.—Mac and his gang.
6:20 to 6:30 p. m.—Stage and screen.
6:30 to 7:30 p. m.—Cecilian trio.
8 to 9 p. m.—Concert orchestra.
9 to 10 p. m.—Real Estate Board Gleen club.
10 p. m. to midnight—Dance music.

KFWI—250 Meters
San Francisco

7 to 8 a. m.—Health exercise.
8:20 to 10:27 Musical breakfast hour.
10:27 to 10:30 —Weather reports
Noon to 1 p. m. -Concert.
1 to 1:30 p. m.—Country store.
5 to 5:30 p. m.—Concert.
5:30 to 6 p. m.—Advanced concert.
6 to 6:50 p. m.—Violet Williams soprano; Alice Wilma Metz, violinist and Vivian Vaughn, pianist.
6:50 to 7 p. m.—The Yemon Radio Bay.
7 to 7:15— Sports.
8 to 8:30 p. m.—Madeline Evans soprano; Glenhall Taylor, accompanist.
8:30 to 9 p. m.—Paul Harrison, tenor; Edgar L. Reinhold, pianist.
9 to 9:55 p. m.—Pioneer Sunset Tunnel Boosters' Rolph club.
9:55 to 10 p. m.—Police rpeorts.
10 to 11 p. m.—Dance music.

KYA—San Francisco
309 Meters

10:30 to 10:45 a. m.—Diet and health talk.
11 to 12 noon—Tom Cats meeting.
7 to 7:15 p. m.—James B. McSheehy talk.
7:15 to 7:25 p. m.—Russell L. Wolden.
8 to 9 p. m.—Studio program.
9 to 10 p. m.—Meeting Tuesday Noon club, presenting famous pilots and men interestin in aviation.

KJBS—220 Meters
San Francisco

2 to 4 p. m.—Vocal and instrumental program.
2 to 4 p. m.—Vocal and instrumental program.

KGTT—207 Meters
San Francisco

12:30 to 1 p. m.—Scripture reading.
2:30 to 4 p. m.—Healing service

KTAB—303 Meters
Oakland

6:45 to 8 a. m.—Health and Good Cheer hour.
8:45 to 9:15 a. m.—Prayer service.
9:35 to 10:20 a. m.—Shopping hour.
11:30 a. m. to 1 p. m.—Concert
4 to 5 p. m.—Uncle Charley and Aunt Belle.
5 to 6 p. m.—"Who's Who" hour
6 to 6:45 p. m.—Musical program.
6:45 to 7:30 -Shopping hour.
8 to 10 p. m.—Roosevelt birthday celebration. The Trillium Ensemble and Maria Romaine, soprano and speakers.

Coast Area Held Site Of Destiny

The greatest metropolitan area of history will one day be on the Pacific Coast, according to F. T. Litchfield, representative of the California Manufacturers association, who was the speaker before the Richmond Lions at their luncheon in the Hotel Carquinez yesterday. He declared that the Atlantic markets are already at their saturation point, and the future growth of trade and commerce looks to the Pacific.

On behalf of the members of the Concord Lions, John Miller presented George Barnett, local banker, with a past president pin. Barnett before coming to Richmond was president of the Concord club. In making the response to the presentation speech, Barnett thanked the local club for their aid in organizing the Concord Lions club. Several solos were sung by Mrs. Violet Williams. A. Nystrom was chairman of the day.

Richmond Lions under the direction of E. H. Higgins will present musical number by Archie Wnichcole, Carl Richmars and others at the entertainment to be given by the Concord Lions club of Concord, Friday night.

POINT CHAPTER O. E. S. WILL MEET TOMORROW

The sewing club of Point chapter, Order of the Eastern Star, will meet at the home of Mrs. William McCreagh, of 42 Nicholl avenue tomorrow afternoon, instead of today, as previously announced. A covered dish luncheon will be served at noon. Aprons will be made for the dinner and apron sale to be held in December.

ANSWERS
WHAT DO YOU KNOW
(On Editorial Page)

1. In 1794 this noted French revolutionist was overthrown in the convention and with his chief partisans was guillotined for his connection with the "Reign of Terror."
2. Frederick Gustavus Burnaby, beginning November 30, 1875. He was an English sabreur and the beau ideal of the nation's cavalrymen.
3. The territory of Siberia to Ivan the Terrible in return for a commutation of the death sentence.
4. At Kysl-Orda in Kazakstan. In 1926 the tomb was sold to a junk dealer for $50 to be broken up and used in building operatiton.
5. Cuba.
6. Florida. Napoleon B. Broward, who with his steamer "The Three Friends" had in 1897 conveyed arms and ammunitions to the Cuban revolutionists.
7. Cuban's one outstanding novelist and poet. Her novel "El Mulato Sab" is the "Uncle Tom's Cabin" of her country. Born 1814, died in Madrid in 1873.
8. Karl Decker, representing the Hearst's New York Journal. Evangelina de Cisneros.

CLEANING and DYEING
on all Cleaning and Dyeing. C. O. D. Cleaners and Dyers (establish ed 1909) 2409 Macdonald avenue Phone Rich. 683. We also maintain a delivery at standard price

BLOOD PRESSURE 200

Watch your blood pressure! If it's 180 or 200 instead of 120, it's a sign to be careful. High blood pressure cuts years off one's life. Heart palpitation, dizziness and difficulty are symptoms of high blood pressure, the result of our modern abnormal habits of life which put too great a strain upon the liver. The liver becoming sluggish fails to cleanse the blood of the toxic poisons formed in food waste, which then permeate the whole system, affecting heart, blood pressure and blood vessels. The liver needs a little help occasionally. Nothing better for this, as medical men know, than a little ox gall. Ox gall is a remarkable natural stimulant for the human liver, promoting its normal active functioning, so essential to real health. Dioxol tablets are genuine ox gall in dainty and tasteless form, each tablet representing 10 drops of pure ox gall. To be sure of getting the genuine ox gall, be sure of getting Dioxol. They cost less than 2c each at good druggists, and a few soon tell.

Wyeth Chemical Co., Inc.
578 Madison Ave.,
New York, Dept. 17.
Mail me Free Dioxol Samples.
Free Test

RICHMOND & SAN RAFAEL
AUTOMOBILE FERRY PASSENGER
Summer Schedule
Effective June 6, 1927
Subject to Change Without Notice
Leave Richmond 6:00 A. M. | Leave Pt. San Quentin 6:30 A. M.
EVERY HALF HOUR UNTIL
10:00 P. M. 10:30 P. M.
SUNDAYS AND HOLIDAYS EVERY TWENTY MINUTES UNTIL
11:40 P. M. | 12:10 A. M.
Saturday Afternoons and Days Preceding Holidays—20-Minute Service.
Phone: Rich. 231 — S. R. 827M

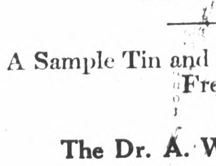

LEGAL NOTICES

IN THE SUPERIOR COURT OF THE COUNTY OF CONTRA COSTA

State of California
GEORGE OLSON, Plaintiff vs. W. J. O'DONOHUE, JR., ONE DOE, TWO DOE and BLACK-WHITE COMPANY, Defendants.

Action brought in the Superior Court of the County of Contra Costa, State of California, and the Complaint filed in the office of the Clerk of said County of Contra Costa.

THE PEOPLE OF THE STATE OF CALIFORNIA SEND GREETING TO W. J. O'Donohue, Jr., One Doe, Two Doe and Black-White Company, Defendants.

YOU ARE HEREBY DIRECTED TO APPEAR, and answer the Complaint in an action entitled as above brought against you in the Superior Court of the County of Contra Costa, State of California, within ten days after the service on you of this Summons—if served within this county; or within thirty days if served elsewhere.

And you are hereby notified that unless you appear and answer as above required, the said Plaintiff will take judgment against you for any money or damages demanded in the Complaint, as arising upon contract or will apply to the Court for any other relief demanded in the Complaint.

Given under my hand and the seal of the Superior Court of the County of Contra Costa, State of California, this 26th day of March, 1927.

(SEAL of the Supreme Court)
J. P. WELLS, Clerk
By S. WELLS, Deputy Clerk.
Homer W. Patterson, attorney for Plaintiff.
Publish Oct. 5 12 19 26, Nov. 2 9 16 23 30, Dec. 7 1927.

RICHMOND THEATRE
Direction West Coast Theatres, Inc.
NOW SHOWING
Lon Chaney
in
"THE UNKNOWN"
Hal Roach Comedy
"WHY GIRLS SAY NO"
"Fox News"
West Coast Scrip Is Coming. It Will Save You Money
Friday and Saturday
"CHANG"
Adults 15c — Children 10c

Constipation
relieved without laxatives
Nujol is a bowel lubricant—not a laxative or cathartic—so cannot gripe or form a habit.
Nujol simply softens the waste matter, and thus brings back regular, thorough bowel movements. Gentle and safe for young and old.
Gives soothing relief to piles.
No treatment like Nujol. Try it today.
Nujol

SAVE MONEY
on your Auto Painting at
Taylor's Refinishing Station
250 Fifth Street
Telephone Rich. 700
Lighting Fixtures and Furniture Rebuilt and Refinished

SCAVENGERS
RICHMOND SCAVENGER CO.—All sorts of refuse removed on short notice. Call up phone 965 any time in afternoon.

$15 to Portland
$20.21 to Tacoma; $21.58 to Seattle
Swift, day coach specials every Monday, Wednesday and Saturday. Arrive Portland 3:30 p.m. next day. Low cost menus. Via Cascade Line in daylight. Free observation car.
Leave here 3:47 P. M. Mondays, Wednesdays and Saturdays.
Reclining Chairs- Maximum Comfort
Southern Pacific
L. G. EBY—RICHMOND 60
Telephone 1441-J. 7-9 I mo.

Corns
Stop Hurting Instantly
then Lift Right Off!
Drop "Freezone" on that aching corn, instantly it stops hurting; then shortly you lift the corn right off with your fingers! It is so easy and doesn't hurt one bit! Works like a charm, every time.
A tiny bottle of "Freezone" costs only a few cents at any drug store, and is sufficient to remove every hard corn, soft corn, and callouss. Try it!

Piles
For Half a Century the Standard, Successful Treatment
Dr CHASE OINTMENT
Why Suffer From Itching Piles
Pimples, Blackheads, Sores and all Irritations of the Skin when you can secure quick relief by using—
DR. A. W. CHASE OINTMENT
Test It At Our Expense
A Sample Tin and a Copy of Our Latest Booklet Free on Request
Address
The Dr. A. W. Chase Company, Inc.,
3rd Street and Van Alst Avenue,
Long Island City, N. Y.

AND THE WORST IS YET TO COME

IN OUR OFFICE

SPORTS

SAMMY BAKER GETS TECHNICAL KAYO OVER DUFFY

FIFTH ROUND FINDS OAK BOY IN BAD SHAPE

SAN FRANCISCO, Oct. 25.—Sergeant Sammy Baker, former Mitchell Field, L. I. soldier, scored a technical knockout over Jimmy Duffy at Recreation Park here tonight.

Some 10,000 fans, witnessed the triumph of the battler who now ranks as one of the leading challengers for the 147 pound title now held by Joe Dundee of Baltimore.

The fight started slowly with Duffy scoring with lefts to the head and body in the opening round. Baker appeared to clinch and drew the "Bronx" cheers from the Duffy contingent. The round was Duffy's due to his edge in the boxing.

The second found Duffy starting strongly with Baker shaking him to the heels after the first few moments with a right to the jaw. A second right buckled Duffy's knees and as he sagged to the canvas. He pulled Baker down with him.

In the third round Duffy found the milling rough in the clinches. At one point the Oakland boy appealed to the referee but his entreaties were ignored. Baker's round.

The fourth found Baker satisfied to go easily with little action on the part of either due to Duffy's hold tactics.

Baker was master of the situation in the fifth round. Duffy appeared wild in his timing and an instant later a barrage of lefts and rights to the head and body had the Oakland boy in a bad way. Duffy clung to Baker in an attempt to weather the round. He was shaken off and Baker again swarmed on him for the "kill." Duffy dropped to the canvas and the referee had reached the nine count when Duffy's seconds tossed in a towel.

Speedy Dado Filipino flyweight, defeated Benny Marks, in the ten round semi-windup.

Joe Dynamite Murphy defeated Angel De La Cruz in the six round special event.

Frankie Stetson knocked out Terry Benoist in the first round the curtain raiser.

ALL-RICHMOND TO PLAY FIRST GAME SUNDAY

The newly organized All-Richmonds football eleven will play their initial game at Nicholl park Sunday afternoon when they meet the Silenian team of San Francisco.

John Walker, former All-Navy quarterback and organizer of the local team has secured a line-up which looks good in the way of victories for the season. Many of the steller lights of R. U. H. S. in the past few years will don the moleskins and again follow the signals.

Milecivich will be at fullback; Holland at halfback with Mariola playing the other half; Joe Baldwin will hold down left end; Bob and Dick Paasch and Charles Burch will play the tackles and Gay Vargas will be the right guard.

Hely, former All-Navy guard in the Hawaiian Islands, will hold down left guard.

Walker will play at his usual position at quarter. Cleveland will be center and Pharo, right end.

The two Paasches and Burch in the line are expected to do some damage to the Silenian defense.

Walker will have as substitutes, Tuhy, a fast backfield man and holder of the 100-yard dash record in Contra Costa county, Gray and Fraser who also know the game.

Sunday's game will start at 2:30 promptly and promises to give football fans four quarters of thrills.

Ed Sullivan's SPORT WHIRL

RISKO-HEENEY GO RISKY FOR HEENEY

Tom Heeney, the New Zealander, matched to fight Jack Sharkey, the Boston heavyweight, in an important fight that may have definite bearing on the determination of a challenger for Gene Tunney, has gone ahead and matched himself with Johhny Risko.

The boys along Tin Ear Alley are all stirred up over Heeney's action in taking on Risko.

Heeney, with the Sharkey shot lined up, has everything to lose and nothing to gain against Risko, who is a tough, rough hombre. So Tin Ear Alley shakes its head. Tin Ear Alley feels that Heeney has pulled a boner.

There is ground for Tin Ear Alley's belief.

Johnny Risko, the pudgy Cleveland baker, may not be the world's best fighter, but since he last fought in New York city, Risko has developed accuracy with that left hand. It is just possible that Risko will lay in that left hand against Heeney. He laid it in one night against Paul Berlenbach at Madison Square Garden, and I can still see the hurry Berly soaring through the air in a parabola that had its terminus on the floor.

Of course, Heeney should properly be praised for his willingness to fight Risko, but Broadway has scant sympathy with that logic.

Broadway analyzes all matches with the gate receipts as a background for all reckoning, and the Heeney-Risko match imperils the gate receipts of the Sharkey-Heeney brawl.

While acknowledging Heeney's gameness, the residents of Tin Ear Alley find nothing in this Risko match to bolster Heeney's reputation for smartness. It is a bad match.

COLLEGES ARE CAGEY MATCHMAKERS

The business of hand-picking opponents, while common in the prize-ring, is not confined to professional sport.

Your ordinary college football coach, always thinking of next year's contract, is just as cagy in lining up a schedule as the ordinary fight manager.

An illustration was afforded last fall when Harvard, thinking it had contracted for a push-over, tackled Bo McMillan's Geneva College team. Harvard should have remembered that Bo McMillan was bad medicine, for McMillan once before had shellacked Harvard with a smart Centre College team.

However, Havard forgot, and the records show that Geneva beat Harvard quite handily.

You will look in vain for the name of Geneva on any prominent Eastern college schedule this fall. Bucknell had nerve enough to play Geneva and held it to a scoreless tie. Boston College tried it and Geneva won, 13-0.

That Temple University team from Philadelphia threw quite a scare into Dartmouth this season. Picked on as a set-up Temple showed such strength in its early games that Dartmouth became quite upset over the thing. However Temple did not measure up to its predicted strength and Dartmouth won easily.

COLLEGES SQUAWK "FOUL," TOO

Fight managers are no more resourceful at digging up excuses to call off a bad match than are graduate managers in wiping a dangerous small college off the schedule for the following season.

The fight managers go to a medical dictionary and drag forth long Latin names which cover a multitude of supposed injuries. It is amazing how many injuries can afflict a fighter who is anxious to get out of a tough match.

The graduate managers of the big colleges are much franker.

After Geneva had become a menace to the peace and happiness of the Eastern gridiron, Cornell and Harvard openly stated that Geneva's line-up was studded with ringers. That is the college of method of yelling "foul."

And when Temple University gave indications that it was more than a push-over, and might seriously inconvenience Dartmouth's prospects, Dartmouth representatives immediately started investigating the scholastic status of the Temple players.

The big colleges guard their reputations as jealously as any fight manager ever guarded the reputation of his man. And, with all due regard for the chastity of college football, it has been hinted more than once that some college football officials are well aware on which side their bread is buttered.

MATTY AND EDDIE PLANK MEET AGAIN

For a small college, Bucknell has arranged as tough a football schedule as any team in the East.

Geneva, Penn State, Army, Lehigh, Washington and Jefferson and Temple are some of the teams on the Bucknell calling list.

Bucknell held Geneva, conqueror of Boston College, to a scoreless tie, and knocked off Penn State, which a week later, ran away from Pennsylvania. That Army team will have to have all of its powder intact a week from Saturday when Bucknell plays at the plains. Bucknell is a good, long shot to knock the cadets for a loop.

This is not the first time that Bucknell has been in the spotlight.

A pretty good right-handed pitcher was graduated from Bucknell to the big leagues. He was Christy Mathewson.

Bucknell's college rival is Gettysburg, which produced a fair sort of left-handed big league pitcher. He was Eddie Plank.

Plank and Matty were college rivals and later were opposed to each other when the Athletics and Giants met in the World's Series of 1905. The Giants shut out the A's four times and the A's shut out the Giants once. Matty twice beat Plankin that series.

Realty Salesmen Hold Breakfast

Frank Holliday, originally sales-manager of the C. P. Murdock company and now connected with Burg Brothers, Inc., addressed the members of the Richmond Real Estate Salesmen's club at their breakfast in the Hotel Carquinez yesterday morning.

B. L. Spurr, John Daniels and Harry Preiss were appointed a standing entertainment committee. Paul Adkins presided. It was reported that all tickets held by Realtors for the Lions-Realtors ball game had been sold.

Those present at the meeting were:

Paul Adkins, Harry Preiss, John A. Daniels, E. C. Crane, B. L. Spurr, E. A. Burg, Frank Holiday, Frank J. Pedro, Azalea E. Sanford, Clara M. Hansen, M. R. Hays, John C. Van Valer, J. R. Van Valer, Mrs. K. A. Cole, Mrs. H. W. Bryant, Lloyd T. Bolt.

READ IT FIRST IN THE RECORD-HERALD

Learn To Box
Be A Member Of The
EL CERRITO ATHLETIC CLUB
Corner Potrero and San Pablo Avenue, El Cerrito
Boxing Every Other Friday

Look
to your health. Epsom Salts is still the best Physic—take it in small flavored tablets.
Knight's
EPSOM
SALTS COMPOUND IN
TABLETS
At your druggist, 25c
The Knight Laboratories, Chicago

BIG CROWD OF STUDENTS WILL GO TO U. S. C.

BERKELEY, Oct. 5.—Almost every known species of transportation, with the possible exception of roller skates, will be employed by students at the University of California who will attend the Bear-Trojan game at Los Angeles Saturday.

From advance sales of rooters and reserved section tickets to California students and alumni, it seems certain that the largest crowd ever to follow an American football team on a 500 mile journey will travel to Southern California this week-end. Pre-game estimates place the number making the 100-mile round trip hegira at 15,000 persons.

In addition to the regular trains being run by the Southern Pacific, the California Alumni Association chartered special trains leaving Berkeley Thursday and Friday nights, and has already been forced to add extra sections having Friday afternoon and returning Monday morning, and will be sold out before the middle of the week.

A new wrinkle to the transportation end of the game was added when the Alumni Association chartered a fleet of busses operating via both the coast and valley routes.

Practically every student at Berkeley who owns an automobile is planning to drive down. The usual procedure is to make up a party, sharing gas, oil and other expenses.

As usual, a goodly portion of the male campus population will start early in the week to "bum" their way down, trusting to luck and the tender hearts of passing motorists to give them lifts. Several hundred are expected to be in this class.

Limits Extended For Bass Catch

A bass rod will be awarded the Richmond fisherman catching the heaviest bass before December 15, it was announced yesterday. The contest for the rod was to have close October 1, but the time has been extended. Hopeful anglers who wish to enter the contest must register at the R. B. Dougal Hardware company At present there are 60 names on the list, and the heaviest fish, 24 1-2 pounds, has been caught by John Baker of 566 Seventeenth street, Sunday, October 16, in the Napa river.

READ IT FIRST IN THE RECORD-HERALD

GRID BATTLES OF LAST WEEK LACK UPSETS

BERKELEY, Oct. 25.—No upsets occured in Coast Conference grid battles last Saturday and with California and U. S. C., two of the leaders, opposing non-conference opponents, but one change occured in the league standings.

Washington triumphed over Washington State 14 to 0 and the Cougars moved down into six place. The Oregon Aggies who lost to Stanford dropped into 7th position. Montana was again defeated, this time by Idaho, to the tune of 42 to 6, and the Bruins seem to have a clear title to the cellar position. They have lost three of their conference starts.

California, Washington, Southern California, Stanford and Idaho are in a five-cornered tie for first place, but only California and Washington completely clean slates. The other three first division teams have tie games on their records.

	W	L	T
California	1	0	0
Washington	4	0	0
Southern California	1	0	1
Stanford	1	0	1
Idaho	1	0	1
Washington State	1	1	0
Oregon Aggies	0	2	0
Oregon	0	1	1
Montana	0	3	0

Realtors Take Option On Lions' Fame By 15-2 Score

(Continued From Page 1.)

beans or something. And now it looks as thought it was the truth although it was doubted a little at the time. Anyawy, Doc umpired a fair game yesterday.

The box score:

REALTORS

	AB	R	H
Conlon, rf.	3	2	1
Bolt, 3b.	2	4	2
Settle, c.	3	1	2
Ripley, 1b.	3	2	2
Hays, 2b.	3	1	2
Davis, ss.	3	0	0
Spurr, rf.	3	2	2
Galpin, cf.	3	1	1
J. Burg, p.	3	2	2
TOTAL	26	15	13

LIONS

	AB	R	H
E. Burg, ss.	3	0	0
P. McDonald, 1b.	3	0	1
L. Burke, 3b.	2	0	0
Culbertson, 2b.	2	0	1
Boehmer, cf.	3	1	2
J. Miller, p.	3	0	2
R. Smith, c.	3	0	1
M. Marcus, lf.	2	0	1
A. Ripley, rf.	2	1	1
TOTAL	23	2	9

BY INNINGS

Realtors	1 1 1 0 0 1 11	15
Hits	2 1 1 0 2 1 11	18
Lions	0 0 0 0 1 1 0	2
Hits	0 2 0 1 2 2 2	9

Base on balls—off Miller 4; off Burg, 2; Hit by pitcher—By Miller 4. Strike outs—Miller 5; Burg 7. Two baggers—J. Burg, Bolt 2, Marcus and Spurr.

READ IT FIRST IN THE RECORD-HERALD

Feen-a-mint
The Laxative You Chew Like Gum
No Taste But the Mint
At Druggists—15c, 25c

Camel
An honest cigarette honestly advertised
Delightful tobaccos, the choicest grown. Blended with skill and care. Sold without bunk of any kind, and it leads the world by billions.

If all cigarettes were as good as Camel you wouldn't hear anything about special treatments to make cigarettes good for the throat. Nothing takes the place of choice tobaccos.

© 1927, R. J. Reynolds Tobacco Company, Winston-Salem, N. C.

ADVERTISING RATES CLASSIFIED ADVERTISING RATES

1c Per Word Per Day

Minimum Charge 35c

Classified Index:

1. Lodges and Meeting Notices.
2. Lost and Found.
3. Special Notice—Personals.
4. Help Wanted—Situations Wanted.
5. Automobiles.
6. Business Directory.
7. Business Opportunities, Investments.
8. For Rent—Rooms, Houses Apartments and Flats.
9. For Sale—Miscellaneous.
10. Wanted—Miscellaneous.
11. Real Estate for Sale.

1—Lodge and Meeting Notices

NATIVE SONS—Of Golden West, No. 217, Edward Peterson, Stege, President; R. H. Cunningham, Secretary 520 Ohio Street, Meeting nights, first and third Tuesday of the month. Meeting place, Redman hall Eleventh Street and Nevin.

KNIGHTS OF PYTHIAS — Richmond Lodge, No. 13 meets every Wednesday night at K. of P. hall, 5th St., near Macdonald. Visitors always welcome. O. Carroll, C. C.; F. G. Blackhart, K. of R. and S.

ST. ANDREW'S SOCIETY — of Richmond and District—Meets second and fourth Wednesday at 8 p. m., in Richmond Club House. Scottish visitors are always welcome. Pres. W. J. MacDonald, 2217 Nevin ave. Phone Rich. 1553. See Geo. Smith, 1831 Roosevelt avenue.—

RICH. AERIE NO. 354 F. O. E. meets every Tuesday at 8 p. m. at the W. O. W. hall, 7th Macdonald, Felix Baptisti, W. P. Phone Rich. 1008 W. W. McChristian, Secry. Phone Rich. 1085. A. G. O'Loan, 2031 Barrett Avenue, Phone Rich. 443.

8—For Rent—Rooms, Homes' Apartments' Flats

FOR RENT— NICELY FURN. three rm. apartment. Adults. Light, gas and water furn. Call 338 Twentieth street. 9-28-6t

FOR RENT—THREE ROOMS AND bath, neatly furnished. Adults. 147 Eleventh street. 9-26-3t.

FOR RENT—5 ROOM MODERN bungalow, furnished $20.00. 512 Standard Ave., Phone Richmond 1923-W. 10 23 3t.

FOR RENT—FURNISHED THREE room apartment. Adults, call 338-20th street. 10 8 3t

FOR RENT—4 ROOM FURNISHED flat. Call 328 Washington Ave. or Phone 1853-J. 10 15 6t

FOR RENT—4 ROOM FURNISHED house, 2874 Esmond Avenue. Call afternoons. Phone 2024-W. W. 10 23 6t.

FOR RENT—5 ROOM MODERN house. 777 Seventh street. Phone Richmond 888-W. 9 29 3t.

FOR RENT — UNFURNISHED 3 room house, and garage. 21st Street between Macdonald and Bissell. See owner 2117 Barrett Ave. Richmond. 10 21 3t.

FOR RENT—5 ROOM MODERN cottage. Furnished or unfurnished. Three blocks from carbarn. Call 524-43rd Street. Phone 1924. 10-22-tf

FOR RENT—FURNISHED 5 ROOM flat $30.00 Single Room $10.00. 1 block from Macdonald Ave., Phone Richmond 961. 10 22 2t

FOR SALE—DODGE SEDAN 1923. Good buy. $250.00. Call 743-39th St. 10 22 3t.

FOR RENT —4 ROOM FLAT. Wallbed, garage, including water. $35.00 218 Sixth Street. 10 22 tf

FOR RENT—NICELY FURNISHED three room apartment. Adults. Also nice sunny front sleeping room, 338 Twentieth street. 10 22 4t.

FOR RENT—THREE ROOM FLAT with large breakfast room, automatic water heater, comb. range, linoleum in kitchen. Garage. 531 10th street. 10 22 5t

11—Real Estate For Sale

Paulsen's TIPS!

MIRA VISTA HOME CHEAP —VERY CHEAP

WE SELDOM SECURE A LISTING so attractive as this. The owner is so anxious to sell he has reduced the price about $1000. We are offering this ultra-modern five room home on select corner lot in Mira Vista for only $5750. It is a beautiful home and so located that it can be made wonderfully attractive by proper use of shrubbery. There is a double garage too. This is an opportunity to buy a beautiful home at less than cost. We are authorized to make special terms and if you can pay $50 or more a month, we can arrange first payment to suit. We believe this is the best bargain ever offered in this vicinity and we feel sure that it will be sold very soon.

PAULSEN REALTY SERVICE REALTORS

California Theatre Building
Telephone Richmond 826
Night Phone, Rich. 26-11-J

FOR RENT

FOR RENT—FOUR ROOM HOUSE at 449 Eleventh street. $20.00 per month; phone Richmond 1966. 10 25 5t.

FOR RENT—FOUR ROOM MODERN house, with basement and garage. Inquire 245 Eighteenth Street. 10-25-tf

FOR RENT—TO ADULT ONLY, McGuffin's residence, 724 Barrett avenue, partly furnished. Call evenings. 10 25 3t.

9—FOR SALE— Miscellaneous

COATS, DRESSES, FURS and FUR coats, Factory samples, sizes 14 to 54. Huge stock, Dow's Wholesale Rms. 133 Kearny, near Sutter, S. F. 9-1-tf.

FURNITURE FOR SALE—RUGS, bedroom, furniture, curtains chesterfield, almost new, reasonable. 1109 Macdonald Avenue. 10 15 3t.

LADIES—EARN $16 DOZEN SEWING aprons home; experience unnecessary; materials cut; instructions furnished. Addressed envelope brings particulars. Milo Garment, 235 Broadway, Bayonne, N. J. 10 18 1t.

7—Business Opportunities, Investments

$10.00 TO $50.00 QUICKLY To The Many Workers

Rates lowest. No security, no publicity. Best and most private terms. What National banks do for big business, we do for the man or the woman who works.

H. L. DRAKE.

New 5 room house all hardwood floors, garage, near Washington School and Natatorium.

H. G. STIDHAM
163 Washington Avenue Phone 368 or 920.

LOST AND FOUND

LOST—PIG, BLACK AND WHITE, baby's pet. If found return to 419 Twenty-second street. 10 22 3t.

LISTERINE THROAT TABLETS

Antiseptic Prevent & Relieve Hoarseness Sore Throat Coughs

Made by Lambert Pharmacal Co., Saint Louis, U. S. A.

READ IT FIRST IN THE RECORD-HERALD.

11—Real Estate For Sale

Leo Persico

1015 MACDONALD AVENUE
OFFICE PHONE RICH. [illegible]
EVENINGS: PHONE 733
MONEY TO LOAN ON REAL ESTATE

BUSINESS OPPORTUNITY BUSINESS AND PROPERTY $10,000-TERMS

17 rooms, completely furnished. Running hot and cold water in each room. Doing good business. Will show good income. All buildings in good condition. 5 garages. 150 foot corner lot.

HOME WITH 2 LOTS $3,500—TERMS

6-room modern home, 2 lots, garage; close in.

BUY WHERE YOU CAN SELL! $5,500—$700 DOWN

Five large room bungalow, hardwood floors, fireplace, writing desk, all built-in features and garage. Walls covered with oil painting decorations in living and dining rooms. Last word in comfort and convenience. Inlaid linoleum in kitchen and breakfast room and laundry room. Tile baths with shower. Large lot. There is every convenience for an up to date home.

BRAND NEW $3,700—$150 DOWN

Five rooms, modern bungalow, oak floors, breakfast room, fire place. All the late built-in features. Large lot and garage.

$2,500—$200 DOWN

Four room modern home; on lot and 1-2 on 11th street.

TENTH STREET $4,200 TERMS

4 rooms, wall bed, all up to date built-in features, north of Macdonald avenue.

15TH STREET HOME $3,500—$500 DOWN

Four room modern home on 2 lots, 2 garages, close in.

$1,750-$350 DOWN

Five rooms completely furnished; garage.

FOR LEASE $70 PER MONTH

13 rooms, completely furnished house; clean as a pin; two blocks from Macdonald avenue.

FOURTEENTH STREET $2,800—$400 DOWN

5 rooms. 2 lots, garage.

$3,700-$400 DOWN

Six room cottage, oak floors and fireplace; 1½ blocks from California theatre.

$4,000-TERMS COMPLETELY FURNISHED

Two 5-room houses; two garages, close in; rented for $30.00 each.

FOR RENT

4 room	$22.50
5 room, completely furnished and garage	$30.00
13 room, completely furnished	$60.
24 room	$60.00
3 room	$18.00
5 room hd. floors, garage	$35.00
5 room flat	$35.00

Yes, we write fire, burglary, auto and plate glass insurance.

Frank S. Foster, Salesmanager
Evening Phone 1152-W

PARTICIPATE —IN— RICHMOND'S PROSPERITY

All home owners are bound to profit by the increase of values that will follow the tremendous industrial expansion that is just ahead of us.

OF THE BEAUTIFUL NEW HOMES WE HAVE DON'T FAIL TO SEE SOME FOR SALE.

M. A. HAYS COMPANY
REALTORS

2216-18 Macdonald Avenue
Tel. Richmond 898-899
BRANCH OFFICES.

476 San Pablo Ave.
Phone Rich. 1464

Highland Office
Phone Rich. 854

Valet AutoStrop Razor —Sharpens Itself

The Safety Razor that Sharpens Its Own Blades

COMPLETE OUTFITS $1.00 AND $5.00

For Sale at All Stores Selling Razors and Blades

11—Real Estate For Sale

Good Home Sites

CHEAP FOR CASH OR EASY TERMS

75x112 on east side of 13th, near Bissell, fine location for apartment house, or for 2 residences, half block from park and Memorial hall, 2 blocks from Macdonald.

GEO. W. McPHERSON Real Estate Insurance Licensed Broker

Exclusive agent for the Overland Tract

606 Macdonald Avenue Richmond, Calif.

11—Real Estate For Sale

Watson's Bargains

WANTED Richmond Property

in exchange for grocery business in good location in Oakland. Price $1500.

Wanted 5 or 6 room house close in. Also vacant lots. What have you?

New 5 room house and garage completed 50 foot lot 2 blocks from Macdonald $3600 terms.

55 foot lot on 11th St. close in $1,000

50 foot corner lot on Nevin avenue $950.00

New 6 room modern home on 10th street close in $6300. Terms

160 acre ranch in Lassen Co. will exchange for Richmond property.

New 5 room stucco house on 7th street only $4500, $250 down $40 per month.

100 foot frontage on 13th St. near Macdonald opposite park—Finest apartment house site in Richmond. $1300 00

H. O. WATSON, Realtor
Insurance Dept.
AGENCY EQUITABLE LIFE INSURANCE CO., OF IOWA.
1202 Macdonald Avenue
Phone Richmond 180

RENT $25 TO $30

4- ROOM BUNGALOWS. BATH and GARAGE.

Wall-bed, also separate bedrooms. Open fire-place. Very desirable. Lovely gardess. Splendid neighborhood. On carline.

BURG BROS., Inc.
309 23rd St., RICHMOND 730.

Standard Oil Men ATTENTION

We have a number of fine Berkeley homes for sale which can be had on small down payment, the balance paid out on a monthly rent basis.

Phone Thornwall 600 for an appointment. Evenings- Thornwall 6244, Thornwall 306.

Real Estate Department
FIDELITY MORTGAGE SECURITIES COMPANY OF CALIFORNIA
2323 Shattuck Avenue
10 21 6t.

25¢ —is the right price to pay for a good tooth paste—

LISTERINE TOOTH PASTE
Large Tube
25¢

11—Real Estate For Sale

B. Schapiro & Co.

Realtors, Builders, Insurance Loans, Rentals

1-3 ACRE An Unusual Opportunity

to get a large parcel of ground with an up-to-date, almost new 4 room home with hardwood floors and other modern conveniences. Property includes corner and has a frontage of 145 feet on one street and 100 feet on the other. Pavement in and included in price. High ground, good soil and well protected from wind. 1 1-2 blocks to street car, sewer, gas, water, lights all in. Located in fast growing district east of 23rd st., and near new high school. This property can be made to pay for itself and should increase greatly in price. We very seldom are able to offer a property of this kind at anywhere near this price.

Only $4250

J. B. CORRIE, Salesmanager
1126 MACDONALD AVENUE
PHONE RICHMOND 902

ZEB KNOTT

Certain-Teed Paints, Varnishes and Enamels.
All Grades of Wall Paper
PAINTING AND PAPER HANGING
319 North Seventh Street
ALL WORK GUARANTEED

"LET MAYER DO IT" IF YOU want your old suit made like new. Phone 452; cleaning, mending, repairing, or pressing. Work called for and delivered. Mayer's American Cleaning Works, 1116 Macdonald Avenue 4 11 tf.

AILMENTS OF THE HEART QUICKLY RELIEVED

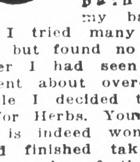

Taft, Calif. April 19, 1927. Fong Wan Herb Co., Oakland, Calif.

Gentlemen,

I suffered from Leakage of the Heart, Enlargement, Pain and High Blood Pressure. The pain extended to my back and left arm. I tried many local physicians, but found no relief at all. After I had seen your advertisement about overcoming Heart Trouble I decided to write to you for Herbs. Your Herb treatment is indeed wonderful. When I had finished taking a four-week supply of the herbs, all my pain had left me.

You deserve unstinted praise for what you have done for me. I shall continue to take the herbs until I am certain that I have completely recovered and am sound and healthy in every respect.

Yours very truly,
EDWARD CRONK,
Care of Standard Oil Co., 11-C.

The Fong Wan Herb Co.
HERBS COMPOUNDED FOR EACH AILMENT.
576 10th St., Oakland, Calif.
Cons. Free Phone Oakland 3767
Hours, 9 to 7 daily, 9 to 12 Sun.

Money To Loan

REAL ESTATE LOANS — TO build or refinance quick action No appraisal fee Earl Realty Co. Macdonald Ave at 46 Street See Mr. Steele, Richmond 2448 9-18-tf

11—Real Estate For Sale

THE HOME YOU WANT

3 Extraordinary Fine Homes, Just Completed

Have everything that could be desired in a high-class, modern, up-to-date home. Not a better or more desirable home could be found anywhere; yet the price is from $500 to $1000 less than most of the ordinary homes offered for sale.

To responsible parties we will make the terms of sale very attractive. It will cost you nothing to see and inspect these homes. Just Phone Richmond 730 and someone will call for you. You will not be under any obligations; it will be a pleasure to have you see these homes and we are sure that it will be to your benefit to do so, if you desire a real comfortable home in the most desirable location anywhere in Richmond.

BURG BROS., Inc.
309 23d Street
Richmond 730

11—Real Estate For Sale

FOR SALE—CHEAP APARTMENT house in Richmond, well located. Contains five 3 room apartments and garages. Will return 10 pct. on $20,000. Get price and terms. Inquire Mr. Richards Phone Rich. 738-W or owner, G. A. Starkweather Davenport 397 9 25 12t.

CHINESE EXPERT HERBALISTS

Oakland's Oldest and Most Famous

Our specially imported Herb Remedies of over 3000 varieties have been used in China for centuries. Chan & Kong have relieved thousands of people, as testimonials in our office will show.

If You Are Sick

Come in and have us give you a scientific diagnosis that will tell you absolutely the true conditions of your whole system.

Is it not wrong of you to suffer when you can have a sure, painless remedy so close at hand? A disease checked in time is half cured. (Delay oftentimes means fatal results) So come to us today.

There is no guesswork about it. If your physician has failed to relieve you, or if a dozen physicians have failed, it is no reason why you should not find relief in our wonderful Chinese herbs. No matter what your affliction is, come and be made well again by the herbs God put into the ground for the very purpose of healing mankind. We guarantee to relieve all ailments, whether of the stomach, liver, lungs, kidneys, heart, also indigestion, asthma catarrah, blood poison, appendicitis, piles or high or low blood pressure, rheumatism. Prices reasonable. Consultation free. Many testimonals on file at our office.

THE ORIGINAL
CHAN & KONG
HERB SPECIALISTS
901 Clay St., Corner 9th St
OAKLAND, CALIF.
Hours 8:00 a. m. to 8:00 p. m.
Sundays, 8 a. m. to 2 p. m.

LOS ANGELES, CALIFORNIA
HOTEL LEE
WM. B. CLARK, PROPRIETOR
SIXTH AT FIGUEROA ST.
Phones 10743 [illegible]

Service, not unlike a well appointed, generously conducted home. without ostenation.

Commercial-Residential

Location central and unexcelled

Modern. European

Rates $1.50 Without Bath, $2.00 Up With Bath

William Best Clark, Proprietor

GARAGE ADJACENT

Relieve Coughs, Colds, Headache, Rheumatism and All Aches and Pains with MUSTEROLE
WILL NOT BLISTER
All druggists—35c and 65c jars and tubes. Children's Musterole (milder form) 35c.
Better than a Mustard Plaster

RECORD-HERALD
—RAGS WANTED—

Three Bargains

I have three new modern bungalows that must be sold at once $3750—6 rooms at 402 South 36th Street.

$3500—5 rooms at 5th and Ripley.

$4500—5 rooms at 29th and Ripley.

Houses will be sold at your own terms; now open for inspection. Apply to T. W. HEMPHILL, 404 South 36th Street; phone 1949-J 8-18-tf.

AMERICAN AUTO TOP COMPANY
(H. R. Russell)
Auto Tops, Side Curtains, Upholstering.
Auto Seats Cut Down for Camping
254 14th St. Phone Rich. 469-W.

Buyers' Guide

AUTOMOBILE BLACKSMITH

SPRING WORK AND AXLE SETting specialists. We have installed the latest axle setting equipment. F. E. Reynolds, general blacksmithing. 256 8th st. Phone Rich. 146.

AUTO CLEANING

MOTOR AND CHASSIS CLEANING Washing and polishing. Automatic hoist. Community Service Cleaning 10th and Barrett. Phone Rich. 246. C. W. Maxey, Prop.

AUTO WINDOW SHADES

LINOLEUM, WINDOW SHADES Automobile curtains Floor Waxed and Polished. The Service Shop, 2224 Macdonald ave. Phone Rich. 477.

AUTOMOBILE FINANCE

AUTO LOANS—CONTRACTS REfinanced, Salary Loans. CONTRA COSTA FINANCE AND LOAN CO. 341 Tenth Street.

ICE

A CAKE OF ICE NEVER GETS out of order. We deliver daily. Ice depot service for your convenience at 11 Sixth street. Richmond Ice Delivery Phone 53.

BUILDING AND LOAN

6% PAID ON YOUR ACCOUNT—Interest compounded semi-annually. It makes your account grow faster. California Guarantee Building & Loan Ass'n. 6th and Macdonald

BUILDING MATERIAL

FOR COAL, WOOD, GRAVEL, LIME and plaster Phone Rich. 262. We are exclusive agents for "Locklath," the fireproof wall board. E. H. Higgins Co. No. 2 Sixth street.

CLEANING AND DYEING

SAVE MONEY, Gents suits, O'Coats cleaned, pressed $1. Ladies suits cleaned, pressed $1. Plain dresses $1. Bring them in. Herman's Cleaning & Dyeing. Phone Rich. 1160-J. 267 Sixth st.

DAIRY

OUR GRADE A RAW MILK WILL please those who know raw milk value. We also sell pasteurized milk Stege Quality Dairy. Phone Rich. 2361-J for daily delivery.

DENTISTS

GUARANTEED DENTISTRY AT prices you can affort to pay. You will always want good teeth. Drs. Chichester & Tofflemire 716 Macdonald ave. Phone Rich. 2260.

WOOD-COAL

Feed, Poultry, Supplies, Dog and Bird Feed and Remedies. W. C. Richards. Phone 982.

GARAGE

FREE CRANKCASE SERVICE Night storage $500 a month, day $3.50 month. Parking 25c. Repairing and service. Carquinez Garage, 920 Nevinave Ave. Phone Rich. 2534.

HARDWARE

RICHMOND'S SPORTING GOODS headquarters. Everything for fishing, golf, tennis, the hunter and the athlete. Armstead's General Hardware, 734 Macdonald. Phone 30.

HATS CLEANED and BLOCKED

MEN AND WOMEN'S HATS CLEANed, blocked. Clothes cleaned, pressed. Every facility for making your old hat look new. Elite Hat Shoppe, 2205 Macdonald ave. Phone 589-R.

HOME BUILDERS

IF YOU HAVE CLEAR LOTS I will finance the entire cost of building your home with small monthly payments. Sherman Kempt, Sr. 2228½ Macdonald ave. Phone Rich. 2570.

HOTELS

A MERCHANTS LUNCH UNEXcelled any where, served in our Coffee Shoppe 50c; Dining room, 65c. Permanent rates upon application. New Hotel Carquinez.

AUTO BODIES AND TOPS

AUTO BODIES, FENDERS AND tops built, rebuilt and repaired. Careful, highgrade work. H. E. Jacobsson, designer, builder. Merrit's Garage, 10th and Chanslor. Phone Rich. 223-W.

JEWELERY

RICHMOND'S JEWELERY HEADquarters. Any article in jewelery or silverware sold with small down payment. H. Kallmann, Jeweler & Optician, 925 Macdonald avenue.

LAUNDRIES

FINISHED, ROUGH DRY, DRY wash and pound wash. Curtains, silks, woolen goods laundried by hand. Bellegrade French Laundry, 264-66 4th st. Phone Rich. 833.

LUMBER AND MILL WORK

SAN PABLO LUMBER CO., Nelson & Son Proprietors. General lumber and mill work. Office and yard 10th and Ohio sts. Estimates gladly furnished. Phone Rich. 112.

MALT SYRUPS

CORKS, CORDIALS, KEGS, BARrels, bottles, crocks and XXX brand and other brands of well known Malt syrup. Richmond Malt Syrup Co., 250 6th st. Phone Rich. 418.

MARKETS

Loher's 100% All Pork Sausage. A delicacy hard to beat. We deliver. N.W. cor. 12th and Macdonald Phone 939.

MONUMENTS

"MARK EVERY GRAVE" Fairmont Monument Works. Memorials, at Sunset View Cemetery, El Cerrito. E. W. M. Evans & Sons, props. Telephone Berkeley 5108.

PAINT GLASS

HOUSE PAINT MADE TO ORDER Glass and glazing of all kinds. Mayfield Paint & Glass Co., agents Frank W. Dunne pure paints. 11th and Nevin. Phone Rich. 536.

SALARY LOANS

IF YOU ARE STEADILY EMPLOYed we will help you meet your obligations. Richmond Loan & Finance Co., Joseph L. Reed, manager. 915 Macdonald ave. Phone 233.

SERVICE STATION

GAS, OIL, ACCESSORIES, TUBE vulcanizing, battery and tire service. Correct lubrication specialists. Pullman Service Station, 34th and Cutting. Phone Rich. 2106-J.

SIGNS

C. A. ARNOLD
Successor To
Arnold and Anderson
127-11th ST.
Phone Richmond 2227-J

RICHMOND TRANSFER & FIREPROOF STORAGE
MOVING · PACKING & SHIPPING
OFFICE & STORAGE 832 MACDONALD AVENUE
RESIDENCE 418 20th ST. TELEPHONE RICHMOND 617

WELDING AND BRAZING

MACHINE, AUTO PARTS, ALUMinum crank cases, fender and radiator repairing and rebuilding. M. J. Welding Co. 222 Macdonald ave. Phone Rich. 959-W.

WHOLESALE HOUSES

CIGARETTES — $1.18 A CARton All bar goods, 24 in a box, 74c. Sugar, market price today $6 sack, market very strong. Gums 58c. Cash and carry. Extra charge for delivery. Richmond Wholesale company, open 12 to 7 p. m., 1212 Macdonald ave. Phone Rich. 1217.

READ IT FIRST IN THE RECORD-HERALD

Mr. I. Knowitt — It's foolish to be superstitious! — By Thornton Fisher

WIDE RANGE OF BOOKS NOW AT CITY LIBRARY

Books covering a wide range of interests will be found among the new books which went into circulation at the Public Library on Saturday. In addition to the twenty-three titles of new fiction there are books which range from mechanics to poetry.

BOND SALESMANSHIP — by Townsend, covers the entire field of bond selling, with conclusions based on the author's many years of practical experience in the sale of bonds in country districts, in moderate sized cities, and in New York city.

HOW RED IS AMERICA?—by Will Irwin gives a creditable analysis of radicalism in America and can be read with interest by the man in the street whose fear about revolution is out of proportion to his knowledge on the subject.

SOUTH SEA SETTLERS—written by a a young English couple who went to live permanently in the South Seas, is a factual picture of the homesteader's life and not an account of island life as the tourist thinks it is. Mr. and Mrs. Grey think that work and some money are as necessary to the homesteader in the South Seas as elsewhere.

CARE AND OPERATION OF MACHINE TOOLS—by John Barritt "describes the construction of the various parts of machine tools, with directions about adjustments, operation," etc. The book is for use in apprentice-training and for home-study.

ANNIE OAKLEY: WOMAN AT ARMS—is a biography of the "crack shot" who was for many years the headliner of the Great Buffalo Bill Show. Miss Oakley was a woman of fine character as well as a fine marksman and in spite of unusual misfortunes she always "came back", and kept her courage and cheerfulness till the end. In his preface to Mr. Cooper's book Will Rogers says "Whenever I think of Annie Oakley I stop and say to myself, "It's what you are, and not what you are in, that makes you."

THE ROMANCE OF THE RIVERS—includes all of the American rivers of economic importance and historic interest, ranging from the Hudson to the Sacramento, River of Gold. Mr. John Faris, the author has long been a student and interesting writer on geographical factors in American life.

THE FIELD GOD AND IN ABRAHAM'S BOSOM—are two plays, by Paul Green, of Negro life among the farm Negroes of North Carolina. GOD'S TROMBONES is a volume of poems suggested by the sermons of the old-time Negro preachers heard by James Weldon Johnson in his youth, and THE AUTOBIOGRAPHY OF AN EX-COLORED MAN is a "composite autobiography" of Negro race, written by Mr. Johnson while he was U. S. Consul to Nicaragua.

WINTERWISE—by Zephine Humphrey, is a volume of "diary musings" about books, and living and the beauty of a winter world, written from the author's home in the Vermont hills.

ON THE SLOPE OF MONTMARTE is another book by the versatile Irwins. This is Wallace Irwins' lighthearted account of a stay in Paris. Pleasingly illustrated by Marcel Foncin.

SOME MEMORIES AND REFLECTIONS,—is Madame Eames' recollections of her life as a prima donna, and THE REBELLIOUS PURITAN, is a very readable biography of Hawthorne done in the modern psychological method. It shows him as a rebel from the Puritan tradition yet unable to free himself from it.

J. T. CONWELL IMPROVED

J. T. Conwell has been confined to his home with four broken ribs as the result of an automobile accident. His daughter, mre. Elizabeth Johnson, returned to her home in Los Angeles yesterday after a visit here with her parents at 448 Second street.

Site Of Huge Dam

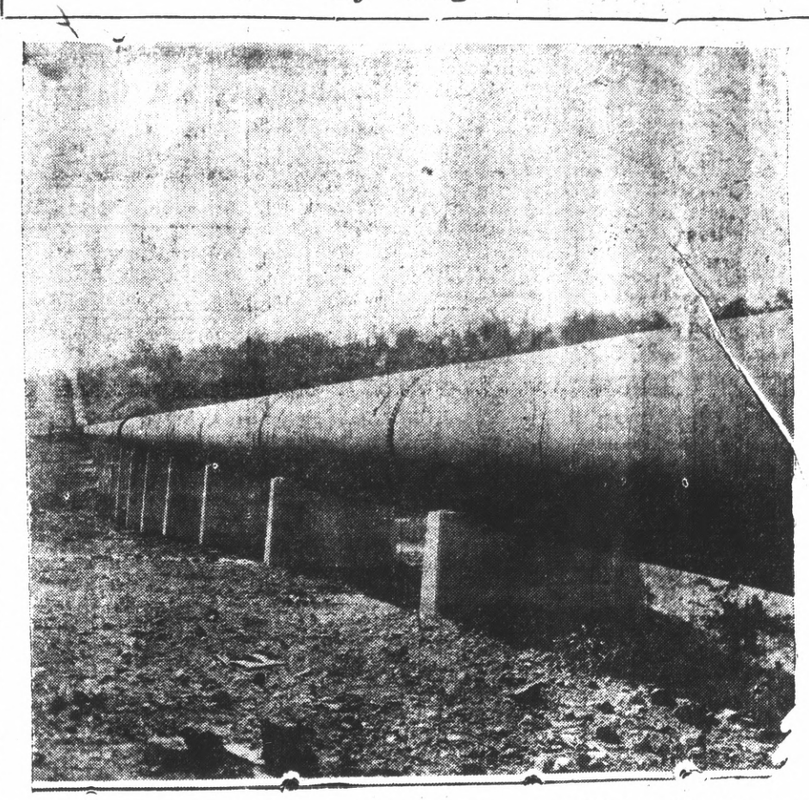

SECTION of the Mokelumne pipe line, where it wends its way over the hills beyond Stockton. East Bay will vote November 1 on issuance of bonds to provide distribution.

Necessity For Water Bonds Stressed By District Heads

Henry Johnson, well known Richmond man, is District Chairman for Richmond and vicinity in the $26,000,000 water bond campaign for a distribution system.

Johnson is active in Chamber of Commerce work here and is a practicing attorney.

Claire D. Horner, well known East Bay leader and prominent Shriner, will assist with the speaking program throughout the Richmond District.

George W. Hickman, Attorney and Police Judge of Albany, will be chairman of that district, Marcom announced.

Richmond organizations desiring to have the bond matter explained to them can have a speaker sent by applying to the central headquarters in the Easton Building in Oakland or by communicating with Johnson or other campaign leaders.

Johnson said that in the campaign he will emphasize the fact that the bond money is for the acquisition of a water plant to distribute the municipally owned Mokelumne water, and that it is essential that it pass if the tax rate is to be kept down.

The election will be held on November 1 in Oakland, Berkeley, Emeryville, Alameda, Piedmont, San Leandro, Albany, El Cerrito and Richmond which are the cities making up the East Bay Municipal Utility District.

Valona Woman To Be Laid At Rest

Funeral services will be held from St. Rose's church in Crockett today for Mrs. Flisbina A. Morton, 10, of Valona who passed away at a local hospital after a brief illness. She died 24 hours after being taken to the hospital.

Deceased who is a member of a prominent family, is survived by her husband, J. P. Morten, and her parents, Mr. and Mrs. J. P. Silva. Interment will be in Sunset View cemetery under the direction of the H. G. Curry parlors of Martinez.

VAN NUYS—Building permits issued here during September totaled $151,733.

Calfee Presents Banjo Recital

Burke S. Calfee, well known Richmond man, will present his pupils in their sixth series annual banjo recital, featurnig his novelty "Band-O'Banjos" tonight in Berkeley "Hi" Auditorium at 3:15 o'clock. Numbers on the program include:

"Doll Dance" "Flapperette" "Nola" "Prelude" Hungarian Dance No. 5 "Dancingg Tambourine" and others.

Emil Esola will be at the piano.

WESLEY CIRCLE No. 2 TO MEET THIS AFTERNOON

Circle No. 2, of the Wesley Methodist church meets this afternoon at the home of Mrs. James Eicher of 329 Bissell avenue. After the session, the members will aid in pricing the goods for the misfit sale to be held by the General Ladies Aid of the church tomorrow at 423 Macdonald avenue.

Those holding unsold tickets for the Halolwe'en social have been requested to return them today.

Plans For Baptist Church Discussed

Plans for the new First Baptist church which is now being built, were discussed at a meeting of members of the church last night at the Richmond clubhouse. Rev. M. Wilson presided over the meeting. The Philathea class of the church served dinner at 6:15 under the direction of Mrs. Helen Walker, president.

The next meeting of the class will be Tuesday, November 8, it was announced last night.

NEW TODAY

FOR SALE— FIVE ROOM HOUSE, lot 35x95, garage, bath, breakfast room, large back porch, half block to car line, 2 blocks from new high school and same distance from grammar school. $500, cash, balance easy monthly payments. Address, Box E-41, care Record-Herald. 10 26 6t.

Property Bought By Auto Dealer

Harry S. Curry, head of the Curry Auto Sales company, dealers of Chrysler cars yesterday announced the consumation of deal for 50 feet of property adjoining his salesrooms at Fourteenth street and Macdonald avenue. Curry purchased the property from Mrs. Anna Garrard, widow of the late Councilman Edward J. Garrard.

The transaction was the exercise of an option secured two years ago and involved a consideration of approximately $15,000. With the acquisition of this property, Curry now has a frontage on the avenue of 100 feet.

Curry erected a one-story, fire proof building for his used car department, shortly after securing the option. This building was erected at a cost of $7,000.

Women's Auxiliary Added By Eagles

The Point Richmond Aerie of Eagles decided last night to add a women's auxiliary to the local lodge. Further plans for the auxiliary will be announced later. The lodge prepared for the Arm'stice day class of candidates which will be initiated at the meeting next Tuesday night. Since the meeting will be "Old timers'" night, the past officers will preside over the initiation.

Convocation Of Oakland Meets At St. Edmund's

The fall meeting of the Convocation of Oakland will be held at St. Edmund's church here this morning beginning at 10:30 o'clock. At this time Holy Communion will be celebrated with Dean Celebrant and Rev. Philip Werelein, vicar of St. Francis in the Wood, of San Francisco, as preacher.

At noon a luncheon for delegates will be served by the women of St. Edmund's Episcopal and the Trinity Episcopal churches. At 2 o'clock the vicars will report and a report of the missions will be heard. The report of the Arch-deacon will follow at 2:30. Then the general subject, "Religious Education" will follow and Rev. Penrose Hirst, student chaplain at the University of California will speak on "The University." "Religious Education in the Convocation" will be the subject of talks by Rev. H. H. Spires and the Rev. H. I. Oberholtzer.

In the evening service at 7:45 an address, "The Church and China" will be made by the Rev. L. B. Ridgley of Nanking, China.

TRINITY GUILD WILL HOLD RUMMAGE SALE

A rummage sale will be held by Trinity guild of the Trinity Episcopal church, Thursday, Friday and Saturday of this week, at a store at Washington and Richmond avenues. Donations may be brought to the sale or may be called for by telephoning Mrs. Fred Spiersch, Richmond 174-J.

CHICO—$25,000 contract let for paving 5 blocks of city streets and alleys in Eastweed Park addition here.

GUARD ALLEGED TO HAVE TAKEN BRIBE OF $900

(Continued From Page 1.)

later.

Shortly before Smith's escape was reported Trader was discharged from service at San Quentin. It was reported at that time that his discharge was directly due to failure immediately to report the disappearance of Smith from the camp.

TRADER FOUND GUILTY

In spite of his charges against Trader and his plea that he thought he was leaving the prison camp under official sanction, the jury hearing the case found him guilty of having escaped from a prison camp. Sentence will be imposed next Friday morning by Superior Judge Edward I. Butler, who presided.

At the time of his escape Smith had approximately six months to serve, with good time and other credits. The maximum penalty for escape from a prison camp is five years.

CONVICTED 1921

Smith was sentenced from San Francisco after being convicted May 3, 1921, on a charge of assault with intent to murder in connection with the shooting of Policeman John Trainor the night of February 1, 19212.

Smith, John Fleming and John Martin were apprehended by Trainor and Policeman Nicholas Powers as the three were robbing the Reliance drug store at Ivy avenue and Laguna street. As they were being placed under arrest Fleming shot Trainor.

At the time of the shooting Smith already had been arrested by Powers and was in his custody. However, he was convicted of complicity and sentenced to San Quentin for from one to fifteen years.

McFarland in company with Hix Anderson held up the Mechanics Bank in Richmond in November of last year, escaping with $16,000. Anderson was captured, tried and convicted fith 24 hours. McFarland was later found in Denver, Colorado, extradited, and given a term of from 5 years to life for the Richmond offense.

AT HOTEL CARQUINEZ

Arrivals at the Hotel Carquinez are the following. C. A. Larson and wife, Sacramento; J. Fenelez, San Francisco; Dr. and Mrs. C. A. Crawford, Clear Lake; Frank Lowney, Fresno; A. M. Murphy, San Francisco.

NOTHING DOWN

Most beautiful bungalow in East Bay. Five large sunny rooms and breakfast room, linoleum in kitchen, automatic water heater, furnace, hardwood floors throughout. Beautiful lawn and shrubs. Fish pond and fountain in rear yard. Very high class neighborhood. Schools, streetcars two blocks. Payments same as rent.

South of Marin Ave.
1028 Pomona Avenue, Albany
Owner. Phone Alameda 897, Evenings.

Society Events

ECLIPSE LODGE HOST TO ODD FELLOWS HERE

Eclipse lodge of Odd Fellows will be host to Odd Fellows, Rebekahs and their families next Sautrday evening at the celebration of the second anniversary of the I. O. O. F. temple on Tenth street. George Black, president of the Odd Fellows hall association, will open the meeting.

The following program has been arranged:

1. Song by Richard Choral club.
2. Banjo and violin number, by Charles Cecil and Lewis Thompson.
3. Vocal solos, Jack Lems accompanied by Mrs. Lems.
4. Readings, Mrs. Mary Moyle.
5. Impersonations, George Williams.
6. Piano numbers, J. B. Hunt.

A whist party will be given by Eclipse lodge Monday, October 31, at the hall at 8 o'clock. Prizes will be provided for every two tables.

Dance Conducted By Tahoe Council Held Big Success

Another successful dance was conducted last night by Tahoe council, Degree of Pocahontas at Moose hall. Dennis Shaw's orchestra played for a crowd of dancers in Hallowe'en costume.

It was announced that there would be an initiation next Tuesday eveing. Pocahontas Myrtice Sinclair will preside. The council will give a turkey whist party November 1, at Moose hall.

Legion Auxiliary Officers Preside For First Time

The newly-installed officers of the American Legion auxiliary presided last night for the first time, with Mrs. Clare Barry, president, in the chair. Committees for the year will be appointed at the next meeting of the auxiliary, Tuesday, November 8.

QUALITY

A proven fact—that QUALITY comes before everything else as the cardinal principle in selling food products. Our markets represent the provision distributing business in the field of QUALITY.

WEDNESDAY!

FANCY PRIME RIB STEAKS, each 18c
(Cut from stall fed beef)
100 Pct. PURE HAMBURG, lb. 20c
(No scraps or cereal find their way into this)
SELECTED MEDIUM FRESH RANCH EGGS, dozen 47c
FANCY MILK VEAL CHOPS, lb. 30c
DODGE HOT SAUCE, can 5c
LARGE BOTTLE OF DODGE CATSUP 23c

Distributors of Quality Food Products

Richmond and Central Markets
O. R. LUDEWIG'S, INC.
510 Macdonald Ave. 1130 Macdonald Ave.
2 Phones—No.'s 1900-1901 Phone Rich. 446

Clean, carefree heating

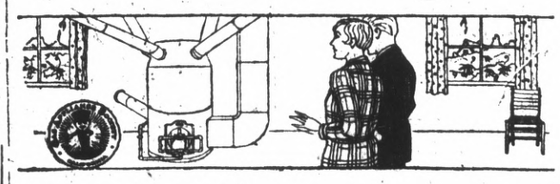

That's the beauty of GAS fuel

WITH the new gas-fired warm-air heating systems the air is heated without coming in contact with the gas flames. Only pure, warm air goes into the rooms.

Here is reliable, economical and absolutely carefree heating for your home.

So buy a good gas-fired furnace. Get it from a dealer who will install the furnace correctly. For that means long years of economical operation. But remember—there's little economy in a cheap furnace installation. So you better talk to our gas heating specialist first, for he'll gladly advise you about specifications that insure economical and efficient gas heating.

Pacific Gas and Electric Company
P·G·and·E·
Owned · Operated · Managed by Californians
227-1027

6 % ON YOUR SAVINGS

CALIFORNIA GUARANTEE
Building and Loan Assn.
A Home Company
535 Macdonald Avenue
Phone Richmond 784
Under State Supervision

A Gift AT $2500.00

Two and a quarter acres. Between Macdonald Avenue, and Cutting Boulevard, Near Santa Fe Railway.
Price: $2500.00
MUST BE SOLD BY NOV. 1st.
SEE
MRS. W. H. SANFORD
REALTOR
2221 Macdonald Ave., Richmond
PHONE 927

TILDEN LUMBER CO.

E. M. TILDEN, President
PRICE — QUALITY — SERVICE
Office and mill—15th and Nevin, Richmond, Calif
Phone. Rich. 81.
Yards: Oakland, Berkeley, Richmond, Crockett

NOW OPEN

RICHMOND PLUMBING and HEATING
A. C. NUTTER, Prop.
Complete Line of Supplies, Fixtures and Heating Appliances.
GET MY PRICES BEFORE LETTING THE JOB
Repair Work Promptly Attended To
226 TWELFTH STREET, near MACDONALD AVE.
Phone Richmond 2429